

**DEPOSIT OF STATEMENT & MAP**

**SECTION 31(6) HIGHWAYS ACT 1980**

**TO: Northumberland County Council, County Hall, Morpeth,  
Northumberland.**

1. I am and have been since 9<sup>th</sup> November 1987 (as to the major part), since 4<sup>th</sup> February 1997 (as to a further part) and since 11<sup>th</sup> March 1998 (as to the last part) the owner within the meaning of the above section of the Highways Act 1980 of the land known as The Ravensworth Estate (West) as is more particularly delineated on the Map accompanying this Statement and thereon edged red ("the Land").
2. The Land lies in the parishes of Whittingham, Alnham and Callaly.
3. ways coloured brown on the said map are byways open to all traffic
4. ways coloured purple on the said map are restricted byways
5. ways coloured green on the said map are public bridleways
6. ways coloured red on the said map are public footpaths
7. No ways over the Land have been dedicated as highways
8. The Deposit shall comprise this Statement and accompanying Map.

Dated:

8<sup>th</sup> March 2011

Signed:

.....  .....

Name:

The Rt Hon The Lord Ravensworth, 9<sup>th</sup> Baron

Address:

Eslington Park, Whittingham, Alnwick, Northumberland. NE66 4UR.

Witness:

.....  .....

Name of Witness:

ALAYNE ADDY

Address of Witness:

THE ESTATE OFFICE, ESLINGTON, NE66 4UR.

Occupation of Witness:

SECRETARY.



SCALE 1:10 000

HEIGHTS IN METRES

**ROADS**

**RAILWAYS**

**VEGETATION**

**GENERAL FEATURES**

**BOUNDARIES**

**HEIGHTS (METRES)**

**ROCK FEATURES**

**CONVERSION SCALE**

**ABBREVIATIONS**

**THE NATIONAL GRID REFERENCE SYSTEM**

**SURVEY DIAGRAM**

**ADJOINING SHEETS**

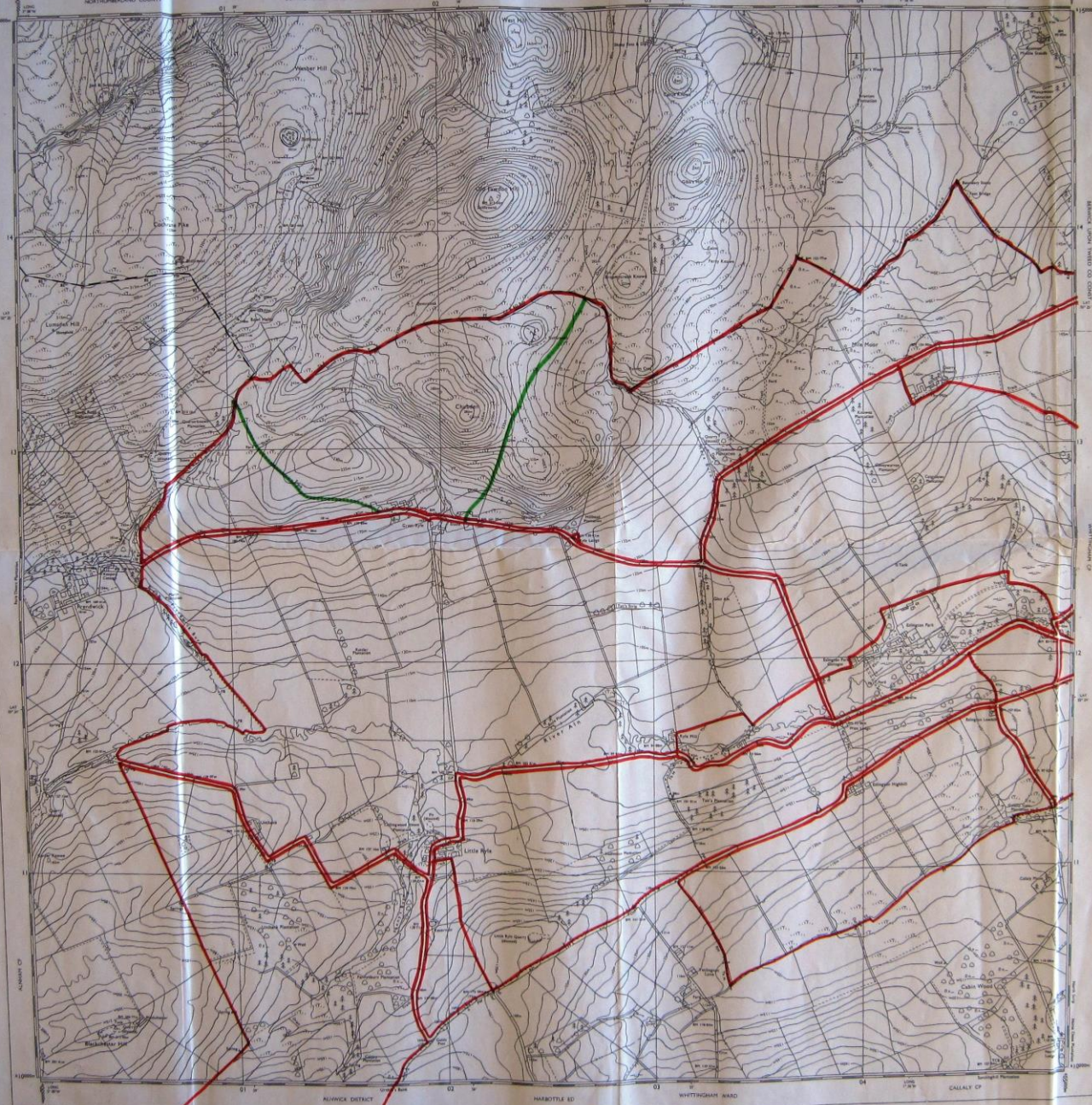

THE RAVENSWORTH ESTATE (WEST)

8<sup>th</sup> MARCH 2011.

- FOOTPATHS ————
- BRIDLEPATHS ————
- RESTRICTED BYWAYS ————
- B.O.A.T.s ————

Ravensworth