

DEPOSIT OF STATEMENT AND PLAN

SECTION 31(6) OF THE HIGHWAYS ACT 1980

Gallowshieldrigg, Parish of Henshaw, Northumberland

To: Northumberland County Council

1. We are the owners within the meaning of the above section of the land in the Parish of Henshaw, Northumberland at Gallowshieldrigg, more particularly delineated on the plan accompanying this declaration and thereon edged red.

2. We hereby deposit with Northumberland County Council, being the appropriate Council, a statement accompanied by a plan delineating our property by red edging, and hereby state that we acknowledge the following public rights of way over our property:

The route marked in blue, thus:  is a public road

The route marked in yellow, thus:  is a public footpath

There are no other public rights of way of any description anywhere over the land edged red.

3. The deposit shall comprise this statement and accompanying plan.

Signed:

A M Mitchell

A C Mitchell

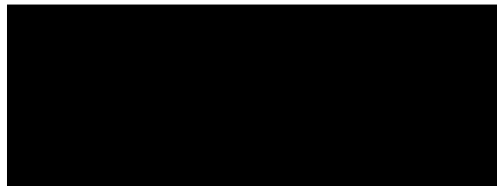

Address: **Gallowshieldrigg Farm
Bardon Mill
Hexham
Northumberland NE47 7AR**

Date: **January 8, 2009**

Signed (witness)

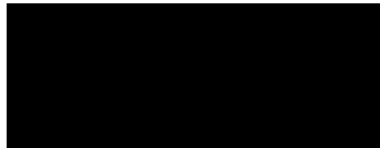

Name (witness) **DAVID SWINBURNE**

Address (witness) **31 GREYSTOKE PLACE, CRAMLINGTON, NE23 6NL**

3740493

08 Jan 2009

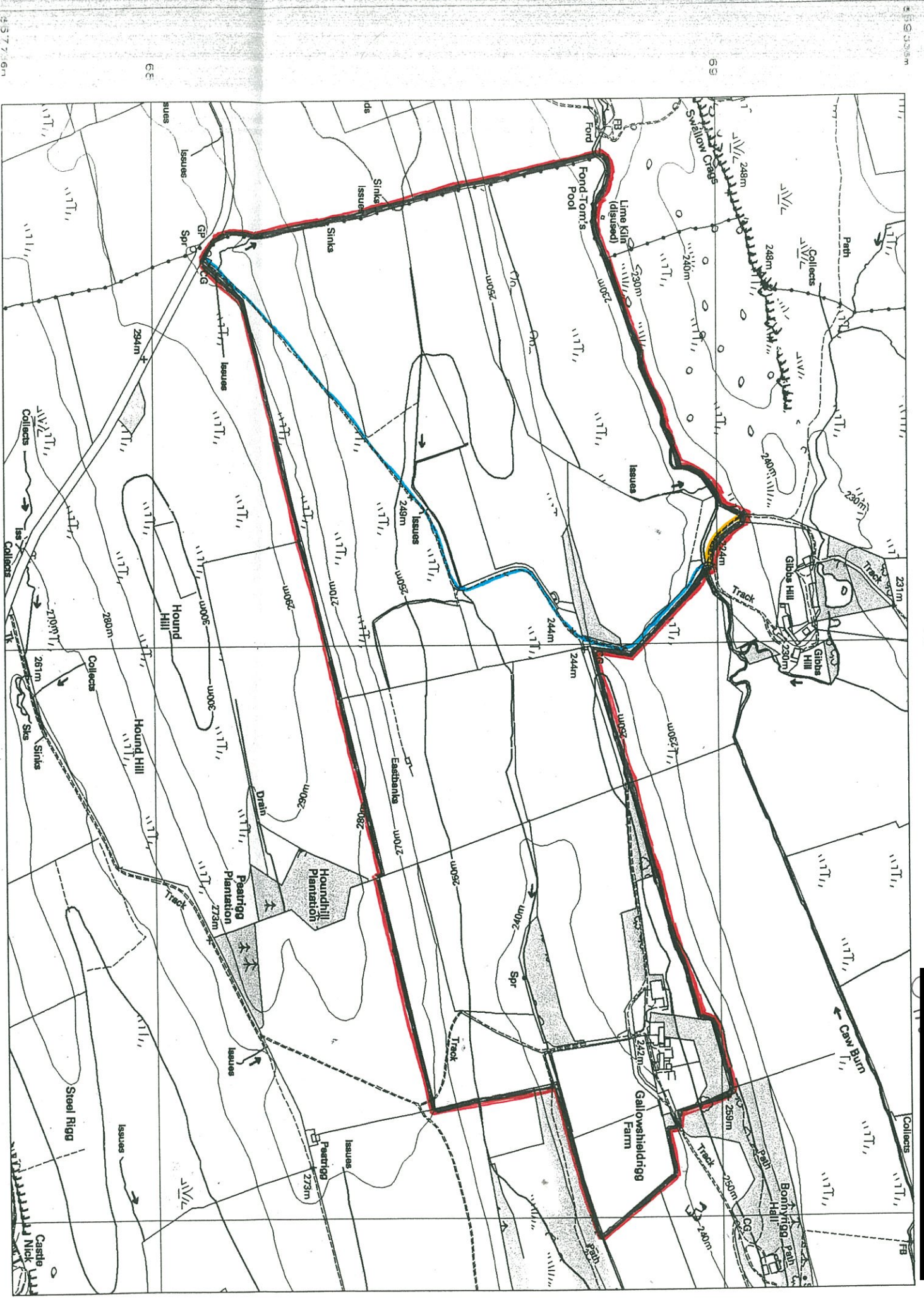

Scale 1:10000

— PUBLIC ROAD
— PUBLIC FOOTPATH
 Plot centre coordinates: 375089 568536
 Data supplied by: Blackwell M and D C
 Plot serial number: 00223900

Produced using significant survey information from Ordnance Survey large scales digital data, and incorporated into OS Landplan Aug 2008.
 © Crown copyright 2009.
 Reproduction in whole or in part is prohibited without the prior written permission of Ordnance Survey.
 Administrative boundaries revised to May 2008.
 Additional boundaries information:

Contours are at 10 metre intervals.
 Heights are given in metres above Newlyn D
 The representation of a road, track or path is no evidence of a right of way.

The alignment of tunnels is approximate.
 An OS Landplan symbols leaflet is available on request from Ordnance Survey Mapping or Data Centres.

Ordnance Survey, the OS Symbol and OS Landplan are registered trade marks of Ordnance Survey, the national mapping agency of Great Britain.