

STATUTORY DECLARATION

SECTION 31(6) OF THE HIGHWAYS ACT 1980

We, E.F. Brown and Sons DO SOLEMNLY AND SINCERELY DECLARE as follows:

1. We are the owners of the land known as Amerside Law Farm within the meaning of the above section more particularly delineated on the map accompanying this declaration and thereon edged red.
2. The land hatched green on the said map is not within our ownership.
3. On the 21st December 2009 we deposited with Northumberland County Council, being the appropriate Council, a statement accompanied by a map delineating our property by red edging which stated that the way coloured blue on the said map and on the map accompanying this declaration had been dedicated as a footpath.
4. No additional ways have been dedicated over the land edged red on the map accompanying this declaration since the statement of 21st December 2009 referred to in 3 above and at the present time we have no intention of dedicating any more public rights of way over our property.

GF
E.F.B
I.W.B
E.R.B

GF
E.F.B
I.W.B
E.R.B

AND WE MAKE this solemn declaration on the 21st day of December 2009 conscientiously believing it to be true and by virtue of the Statutory Declarations Act 1835.

Declared at Amerside
in the County of
Northumberland
.....
.....

Signed

[Redacted signature]

E Brown esq.....

Partner

Signed

[Redacted signature]

I Brown esq.....

Signed

[Redacted signature]

R Brown esq.....

Partner

Before me

[Redacted signature]

[Commissioner for Oaths or a Justice of the Peace or Solicitor]

Gwen Fitzpatrick
Solicitor

AMERSIDE LAW MAP ACCOMPANYING STATUTORY DECLARATION

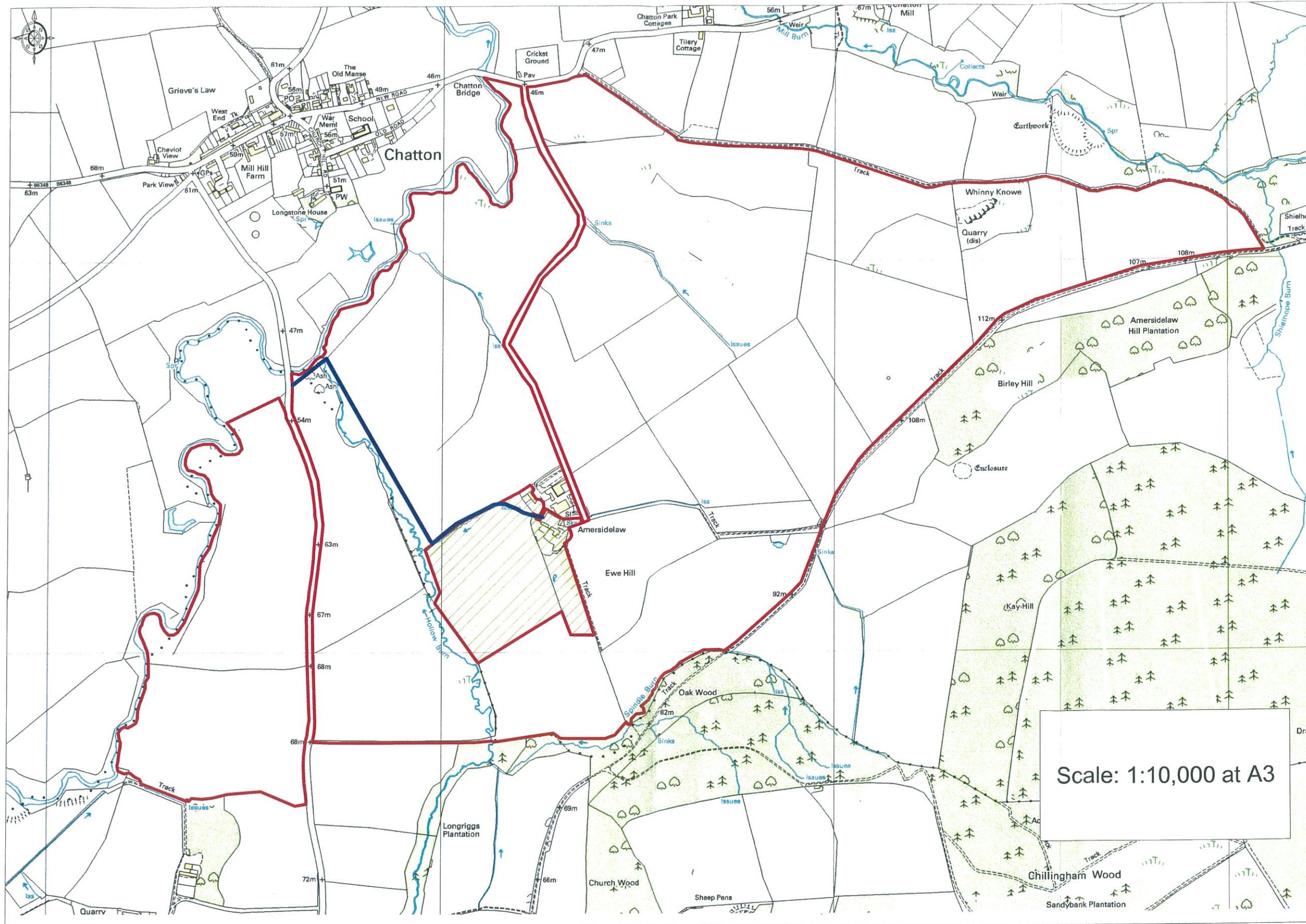

Enabled by Ordnance Survey © Crown Copyright 2009. All rights reserved. Licence number 100020449. Plotted Scale - 1:10000

Footpath and Boundaries at Amerside Law