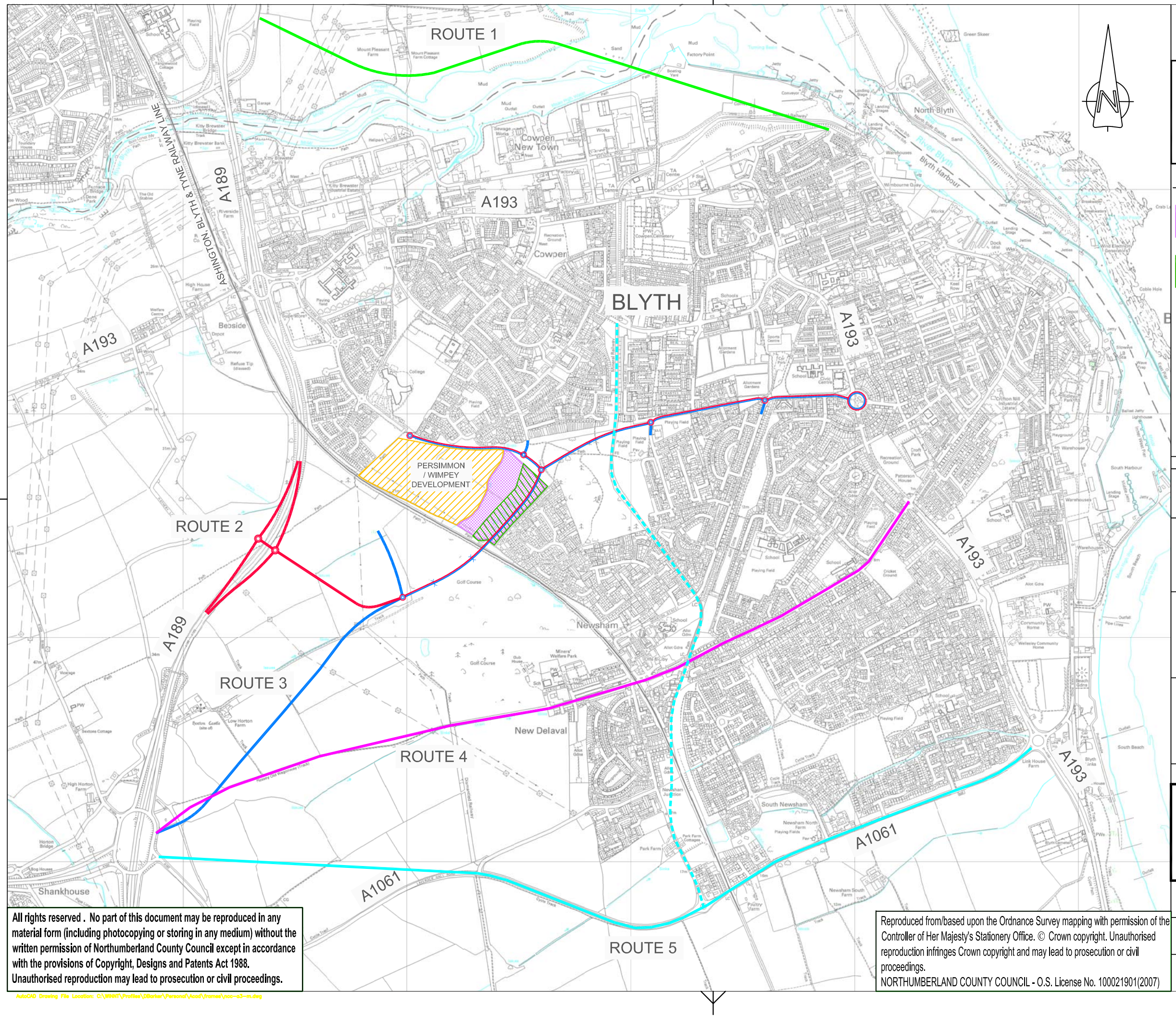

CONTRACT
DRAWING No.

DRAWING SIZE
A3

NORTHUMBERLAND
COUNTY COUNCIL

NOTES

PERSIMMON SITE AREA DURING PHASE 3 (7.58ha)

AREA OF LAND REQUIRED FOR ROAD CORRIDOR (2.3ha)

REVISION	By	Date	Rev.

Drawing Status

PRELIMINARY

Client
NORTHUMBERLAND COUNTY COUNCIL
COUNTY HALL, MORPETH,
NORTHUMBERLAND, NE61 2EF Tel. 01670 533000

Job Title

BLYTH CENTRAL LINK

Drawing Title

SCHEME OPTIONS

Scales N.T.S

NORTHUMBERLAND
COUNTY COUNCIL
TECHNICAL SERVICES

Drn	Date	Checked	Passed
GM	MAR 16	GM	GM

Drawing Number
RN092148/10/A193/1/01 Rev

Negative Number/Job Number/File Number Rev

All rights reserved . No part of this document may be reproduced in any material form (including photocopying or storing in any medium) without the written permission of Northumberland County Council except in accordance with the provisions of Copyright, Designs and Patents Act 1988. Unauthorised reproduction may lead to prosecution or civil proceedings.

Reproduced from/based upon the Ordnance Survey mapping with permission of the Controller of Her Majesty's Stationery Office. © Crown copyright. Unauthorised reproduction infringes Crown copyright and may lead to prosecution or civil proceedings.
NORTHUMBERLAND COUNTY COUNCIL - O.S. License No. 100021901(2007)

AutoCAD Drawing File Location: C:\WINNT\Profiles\DBorker\Personal\Road\frames\ncc-a3-m.dwg