

# Transport and Works Act 1992 The Northumberland Line Order Metropolitan Borough of North Tyneside

**Land Plan**

Sheet No. 4 of 24

**Key:**

ORDER LIMITS

LAND TO BE ACQUIRED PERMANENTLY

Number on Plan  
082a, 084, 084, 085a

LAND SUBJECT TO POWER OF TEMPORARY POSSESSION

Number on Plan  
077, 080, 080a, 081, 081a, 082, 082a, 083, 085, 086, 086a, 087, 087, 088, 088

LAND SUBJECT TO POWERS OF TEMPORARY ACCESS

Number on Plan  
082

A NEW OR ALTERED MEANS OF ACCESS

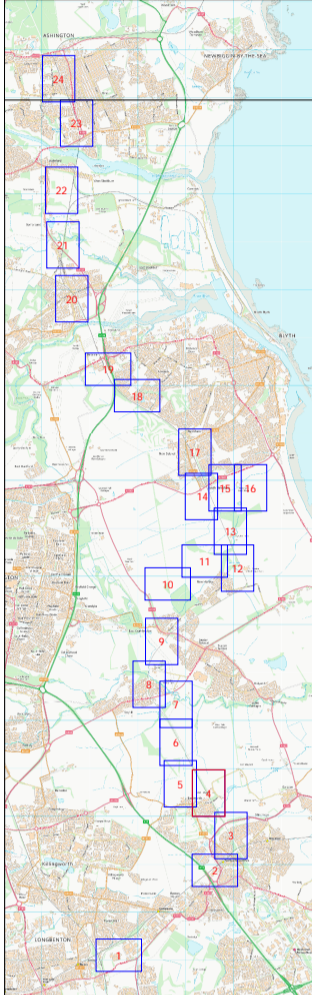

**Version No.**

V2.3 - DRAFT

Where applicable the plot boundaries show the general boundary of the registered land. It does not show the exact line of the boundaries. Measurements scaled from this plan may not match measurements between the same points on the ground.

This map is based upon Ordnance Survey material with the permission of Ordnance Survey on behalf of the Controller of Her Majesty's Stationery Office. Unauthorised reproduction infringes Crown copyright and may lead to prosecution or civil proceedings. Crown copyright and database right 2021 Ordnance Survey. Licence number: 010001673

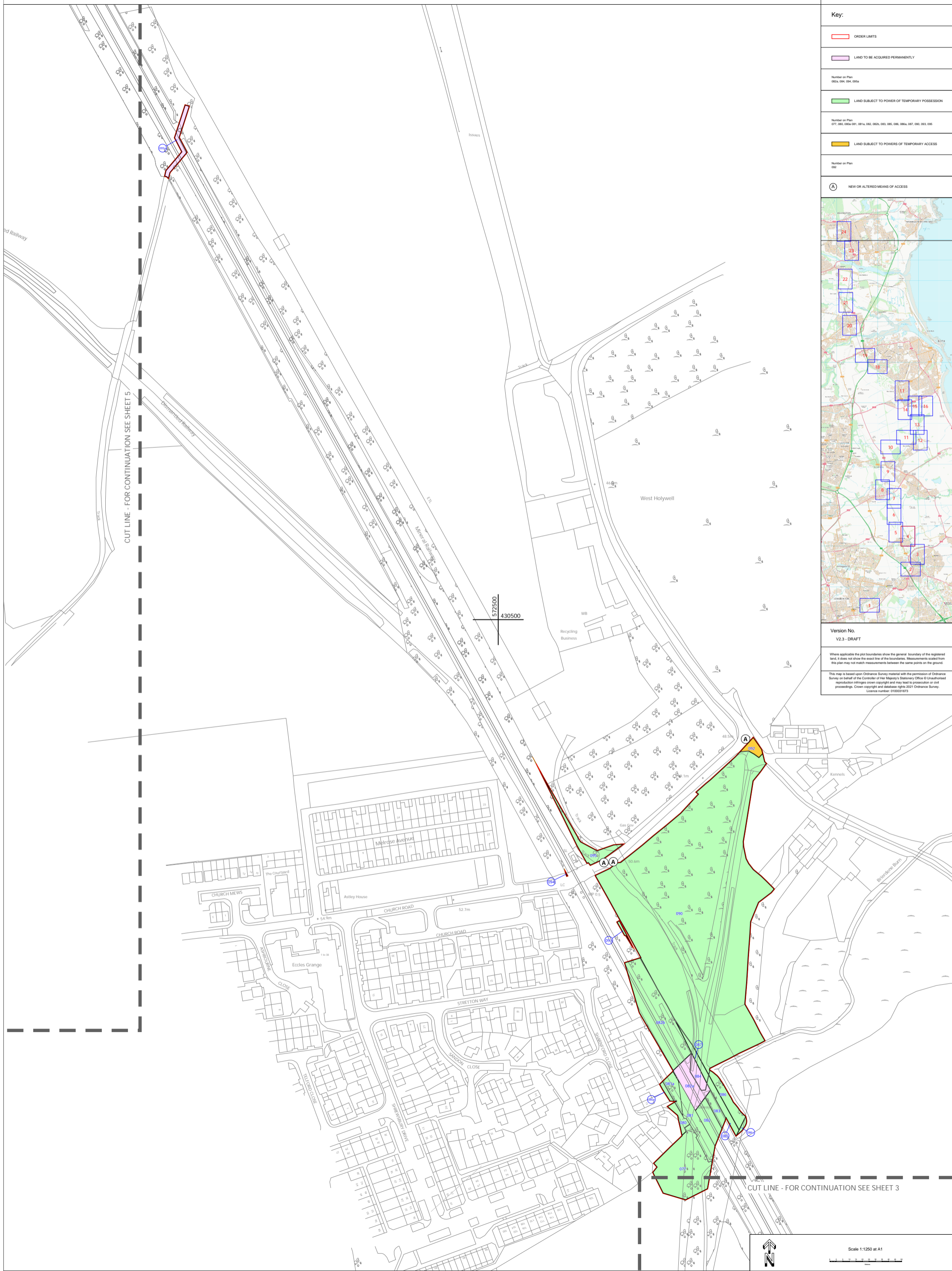

CUT LINE - FOR CONTINUATION SEE SHEET 5

CUT LINE - FOR CONTINUATION SEE SHEET 3

Scale 1:1250 at A1

