

# **Northumberland Line**

**Transport and Works Act 1992**

**The Transport and Works (Applications and Objections Procedure) (England and Wales) Rules 2006**

**Rule 10(2)(f)**

**List of consents, permissions or licences under other enactments**

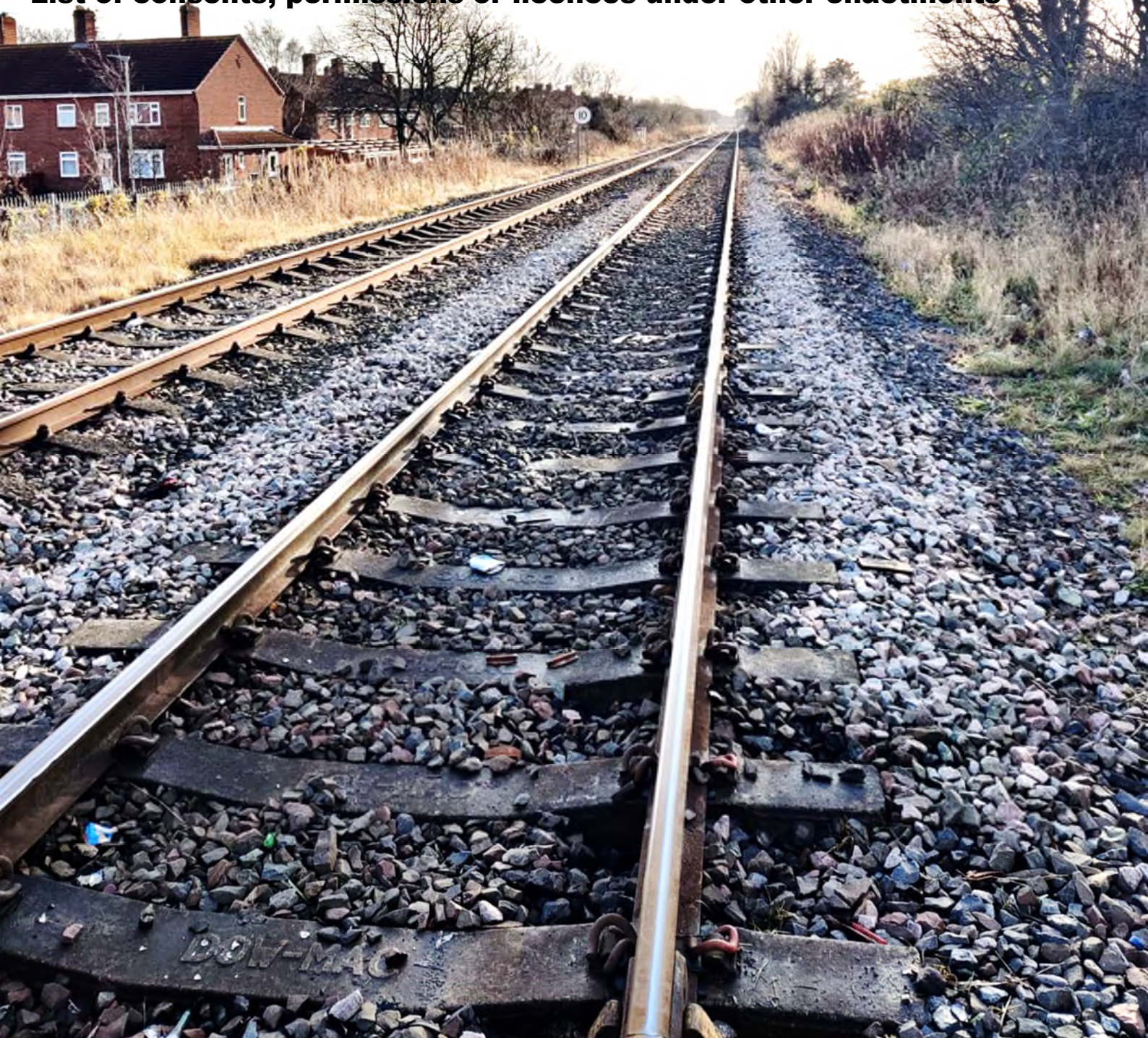

**Northumberland**  
County Council



**TRANSPORT AND WORKS ACT 1992**

**TRANSPORT AND WORKS (APPLICATIONS AND OBJECTIONS PROCEDURE) (ENGLAND AND WALES) RULES 2006**

**THE NORTHUMBERLAND LINE ORDER 2021[\*]**

---

**List of consents, permissions or licences under other enactments**

---

1. The following consents, permissions and licences under other enactments are being sought on the date of the application for the Order associated with the powers sought in the application:

**Deemed planning permission for ancillary works authorised by the Order**

Relevant enactment:	Town and Country Planning Act 1990, section 90(2A)
From whom required:	Secretary of State for Transport
Date application submitted:	26 May 2021

**Planning Permission for the construction of a new railway station and other associated works at Ashington**

Relevant enactment:	Town and Country Planning Act 1990, Section 62
From whom required:	Northumberland County Council
Date application validated:	23 January 2021
Reference number:	21/00387/CCD

**Planning permission for the construction of a footbridge over the railway and other associated works at a location known as Chase Meadows**

Relevant enactment:	Town and Country Planning Act 1990, Section 62
From whom required:	Northumberland County Council
Date application validated	3 February 2021
Reference number:	21/00388/CCD

**Planning Permission the construction of a new railway station and other associated works at Bebside**

Relevant enactment: Town and Country Planning Act 1990, Section 62

From whom required: Northumberland County Council

Date application validated: 5 March 2021

Reference number: 21/00878/CCD

**Planning Permission for the construction of a new railway station and other associated works at Bedlington**

Relevant enactment: Town and Country Planning Act 1990, Section 62

From whom required: Northumberland County Council

Date application validated: 18 March 2021

Reference number: 21/01106/CCD

**Planning Permission for the construction of a new railway station and other associated works at Northumberland Park**

Relevant enactment: Town and Country Planning Act 1990, Section 62

From whom required: North Tyneside Council

Date application validated: 2 March 2021

Reference number: 21/00299/FUL

**Certificate in relation to acquisition outright of, or acquisition of rights over, open space**

Relevant enactment: Acquisition of Land Act 1981, Section 19 and paragraph 6 of Schedule 3

From whom required: Secretary of State for Housing, Communities and Local Government

Date application made: 18 May 2021

Reference number: N/A

2. Except as indicated above, no consent, permission or licence required under any other enactment related to the purposes of the powers sought in the application has been obtained, sought or refused at the date of the application.

3. The following planning applications required under other enactments are intended to be applied for in the near future:

**Planning Permission for the construction of a new railway station at Newsham, a diversion of the A1061 including an overbridge across the railway to the south of the existing alignment, and other associated works**

Relevant enactment:	Town and Country Planning Act 1990, Section 62
From whom required:	Northumberland County Council
Date application validated:	To be advised
Reference number:	To be advised

**Planning Permission for the implementation of flood compensation works in and around the proposed new railway station at Newsham**

Relevant enactment:	Town and Country Planning Act 1990, Section 62
From whom required:	Northumberland County Council
Date application validated:	To be advised
Reference number:	To be advised

**Planning Permission for the construction of a new railway station and other associated works at Seaton Delaval**

Relevant enactment:	Town and Country Planning Act 1990, Section 62
From whom required:	Northumberland County Council
Date application validated:	To be advised
Reference number:	To be advised

**Planning Permission for the construction of a new footbridge over the railway at a location known as Hospital Crossing**

Relevant enactment:	Town and Country Planning Act 1990, Section 62
From whom required:	Northumberland County Council
Date application validated:	To be advised
Reference number:	To be advised

**Planning Permission for the construction of a new underpass below the railway at a location known as Palmersville Dairy**

Relevant enactment:	Town and Country Planning Act 1990, Section 62
From whom required:	North Tyneside Council
Date application validated:	To be advised
Reference number:	To be advised

**Prior approval for works to existing underpasses below the railway**

Relevant enactment:	Town and Country (General Permitted Development) (England) Order 2015, Part 18 of Schedule 2
From whom required:	North Tyneside Council and Northumberland County Council
Date application validated:	To be advised
Reference number:	To be advised

4. Planning permission granted by the 2015 Order is being relied upon to authorise a range of other works associated with the powers sought in the application.
5. Applications for any other necessary consents, permissions and licences under other enactments related to the purposes of the powers sought in the application will be made at the appropriate time.