B6344 Crag End land slip repair
Project plan

ID	Task Name	Duration
1	**Investigation**	**180 days**
2	Topo survey	4 wks
3	Ecological surveys	4 wks
4	Procurement drilling	2 wks
5	Geotechnical desk study	6 wks
6	Access design	2 wks
7	Ecological consents	5 wks
8	Land entry agreements	5 wks
9	Land entry	0 days
10	Access tracks	6 wks
11	3 month grazing by land owner	5.5 mons
12	Ditching and piping	2 wks
13	Drilling investigation	6 wks
14	Testing	5 wks
15	**Permanent works**	**635 days**
16	Geotechnical design	6 wks
17	Structural design	6 wks
18	Procurement	9 mons
19	<New Milestone>	0 days
20	**Works om site**	**455 days**
21	Temp Water management	3 mons
22	Lowering of ground water	4 mons
23	3 Month grazing by land owner	6.25 mons
24	Embankment construction	3 mons
25	Piling	12 wks
26	Capping beams	10 wks
27	Ground anchors	12 wks
28	Permanent water management	3.25 mons
29	Wall facing	10 wks
30	Parapet	4 wks
31	Road reinstatement	2 mons
32	Road re-opens	1 day
33	Site clearance	4 wks
34	<New Milestone>	0 days

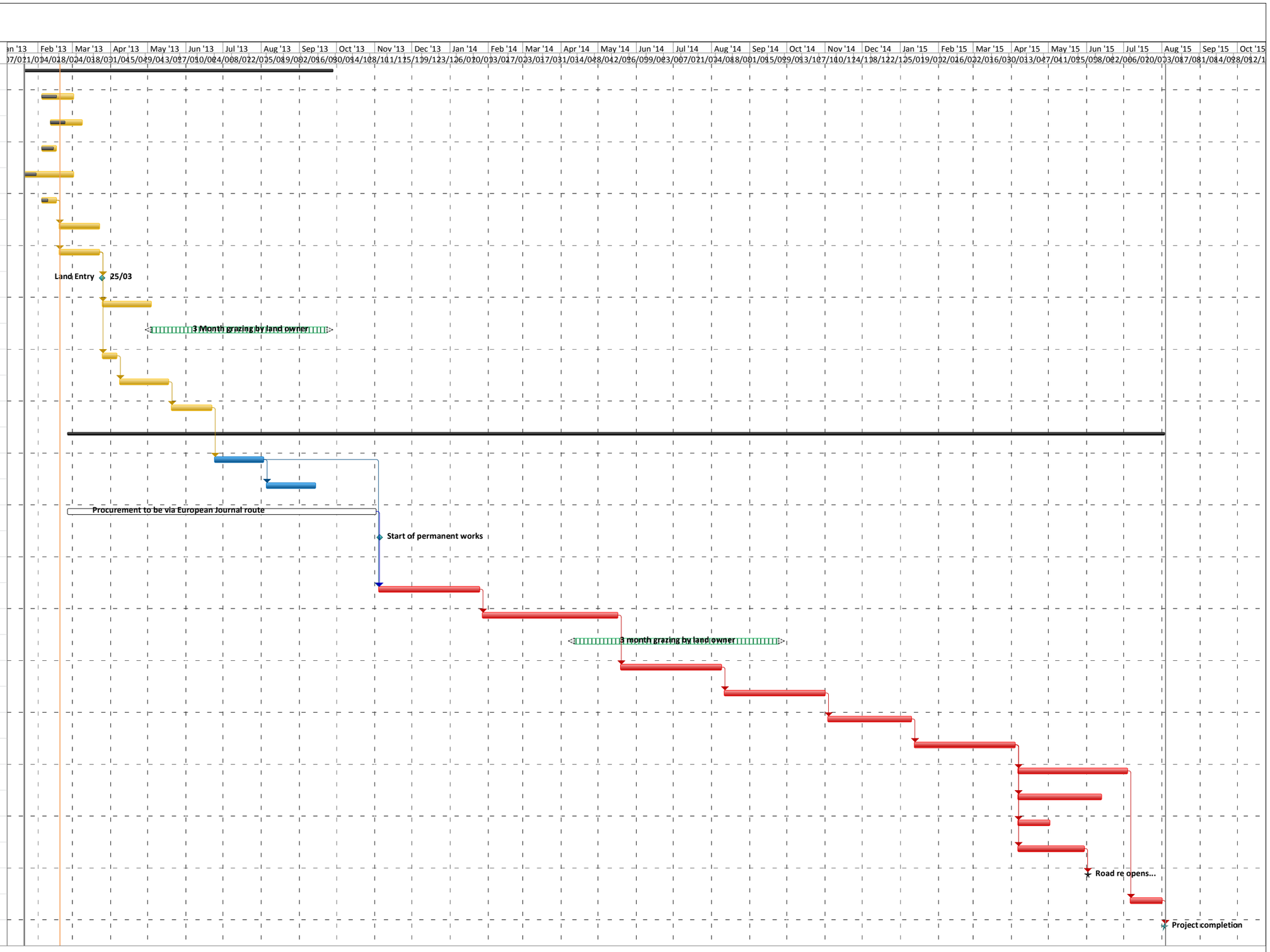

Project: Programme for pinch poi
Date: Tue 19/02/13

Task		Summary		External Milestone		Inactive Summary		Manual Summary Rollup		Finish-only			
Split		Project Summary		Inactive Task		Manual Task		Manual Summary		Deadline			
Milestone		External Tasks		Inactive Milestone		Duration-only		Start-only		Progress			