

NORTHUMBERLAND COUNTY COUNCIL  
TRAFFIC REGULATION ORDER

(Ref: TRO\_010\_17)

Northumberland County Council

North Northumberland (Southern) Area (Parking Places)

Composite Order 2011

Amendment No 17 Order 2021

---

Made:	10 <sup>th</sup> May 2021
-------	---------------------------

Coming into Force:	24 <sup>th</sup> May 2021
--------------------	---------------------------

---

Northumberland County Council (hereinafter referred to as "the Council") in exercise of their powers under Sections 1, 2, 4, 32, 35, 45, 46 and Part IV 4 of Schedule 9 of the Road Traffic Regulation Act 1984 ("the Act of 1984"), and after consulting with the Chief Officer of Police in accordance with Part III of Schedule 9 to the Act of 1984 and of all other enabling powers hereby make the following Order:-

**1. Commencement and Citation**

This Order shall come into operation on the 24<sup>th</sup> May 2021 and may be cited as "Northumberland County Council North Northumberland (Southern) Area (Parking Places) Composite Order 2011 – Amendment No 17 Order 2021".

**2. In the Order:-**

"Order" means "Northumberland County Council North Northumberland (Southern) Area (Parking Places) Composite Order 2011".

"Amendment Order" means "Northumberland County Council North Northumberland (Southern) Area (Parking Places) Composite Order 2011 – Amendment No 17 Order 2021".

The Interpretation Act 1978 shall apply to this Order as it applies to an Act of Parliament.

### 3. Provisions

The following provisions set out below and in The Schedule to this Amendment Order shall be additions to, deletions from, or substitutions in the restrictions in the Order:

(A) Additions

to Schedule 2 – Limited Waiting Parking Places

(Referenced in this Amendment Order as: First Schedule – ADDITIONS)

to Schedule 6 – Times

(Referenced in this Amendment Order as: Second Schedule – ADDITIONS)

to Schedule 11 – Coach Pick Up and Set Down Parking Places

(Referenced in this Amendment Order as: Third Schedule – ADDITIONS)

(B) Deletions

to Schedule 2 – Limited Waiting Parking Places

(Referenced in this Amendment Order as: Fourth Schedule – DELETIONS)

(C) Substitutions

None

THE COMMON SEAL OF NORTHUMBERLAND COUNTY COUNCIL was hereunto affixed this 10<sup>th</sup> day of May 2021 in the presence of:-

*M. Wilcock*

-----  
Duly Authorised Officer



Seal Number: 23005

## FIRST SCHEDULE

ADDITIONS – Northumberland County Council North Northumberland (Southern) Area  
(Parking Places) Composite Order 2011 – Amendment No 17 Order 2021 – TRO\_010\_17

Schedule 2 – Limited Waiting Parking Places (residents permit holders and limited waiting)

Ref No	Street	Town	Side	Description	Permitted Hours	Special Manner of Standing	Zone	Max Duration of Stay
010_17_023_7975	GAS HOUSE LANE	MORPETH	South	At a point 61 metres north east of its junction with Bridge Street to a point 109 metres north east of its junction with Bridge Street	26.18	N/A	M2	2 Hrs
010_17_023_7977	GAS HOUSE LANE	MORPETH	South	At a point 114 metres north east of its junction with Bridge Street to a point 132 metres north east of its junction with Bridge Street	26.18	N/A	M2	2 Hrs

## SECOND SCHEDULE

ADDITIONS – Northumberland County Council North Northumberland (Southern) Area  
(Parking Places) Composite Order 2011 – Amendment No 17 Order 2021 – TRO\_010\_17

### Schedule 6 – Times

Permitted Hours	Description	Proscribed Hours
23.3	Every day 9am – 3pm	W3

### THIRD SCHEDULE

ADDITIONS – Northumberland County Council North Northumberland (Southern) Area  
(Parking Places) Composite Order 2011 – Amendment No 17 Order 2021 – TRO\_010\_17

#### Schedule 11 – Coach Pick Up and Set Down Parking Places

Ref No	Street	Town	Side	Description	Permitted Hours	Special Manner of Standing	Class
009_38_023_7978	GAS HOUSE LANE	MORPETH	South West	At a point 132 metres north east of its junction with Bridge Street to a point 154 metres north east of its junction with Bridge Street	23.3	N/A	Coach – for the purpose of picking up and setting down of passengers

## FOURTH SCHEDULE

DELETIONS – Northumberland County Council North Northumberland (Southern) Area  
(Parking Places) Composite Order 2011 – Amendment No 17 Order 2021 – TRO\_010\_17

Schedule 2 – Limited Waiting Parking Places (residents permit holders and limited waiting)

Ref No	Town	Street	Side	Description	Permitted Hours	Special Manner of Standing	Zone	Max Duration of Stay
010-023-001	MORPETH	GAS HOUSE LANE	South	A point 50 metres east of its junction with Bridge Street to a point 75 metres east of its junction with Bridge Street	26.18	N/A	M2	2 Hrs
010-023-003	MORPETH	GAS HOUSE LANE	South	A point 123 metres east of its junction with Bridge Street to a point 151 metres east of its junction with Bridge Street	26.18	N/A	M2	2 Hrs

**NORTHUMBERLAND COUNTY COUNCIL**

**ROAD TRAFFIC REGULATION ACT 1984  
NORTH NORTHUMBERLAND (SOUTHERN) AREA (PARKING PLACES)  
COMPOSITE ORDER 2011 AMENDMENT NO 17 ORDER 2021**

**STATEMENT OF THE COUNCIL'S REASONS FOR  
MAKING THE ORDER**

Gas House Lane, Morpeth

The Order is necessary in order to maintain road safety and the flow of traffic once the new Morpeth Leisure Centre is constructed in the vicinity.



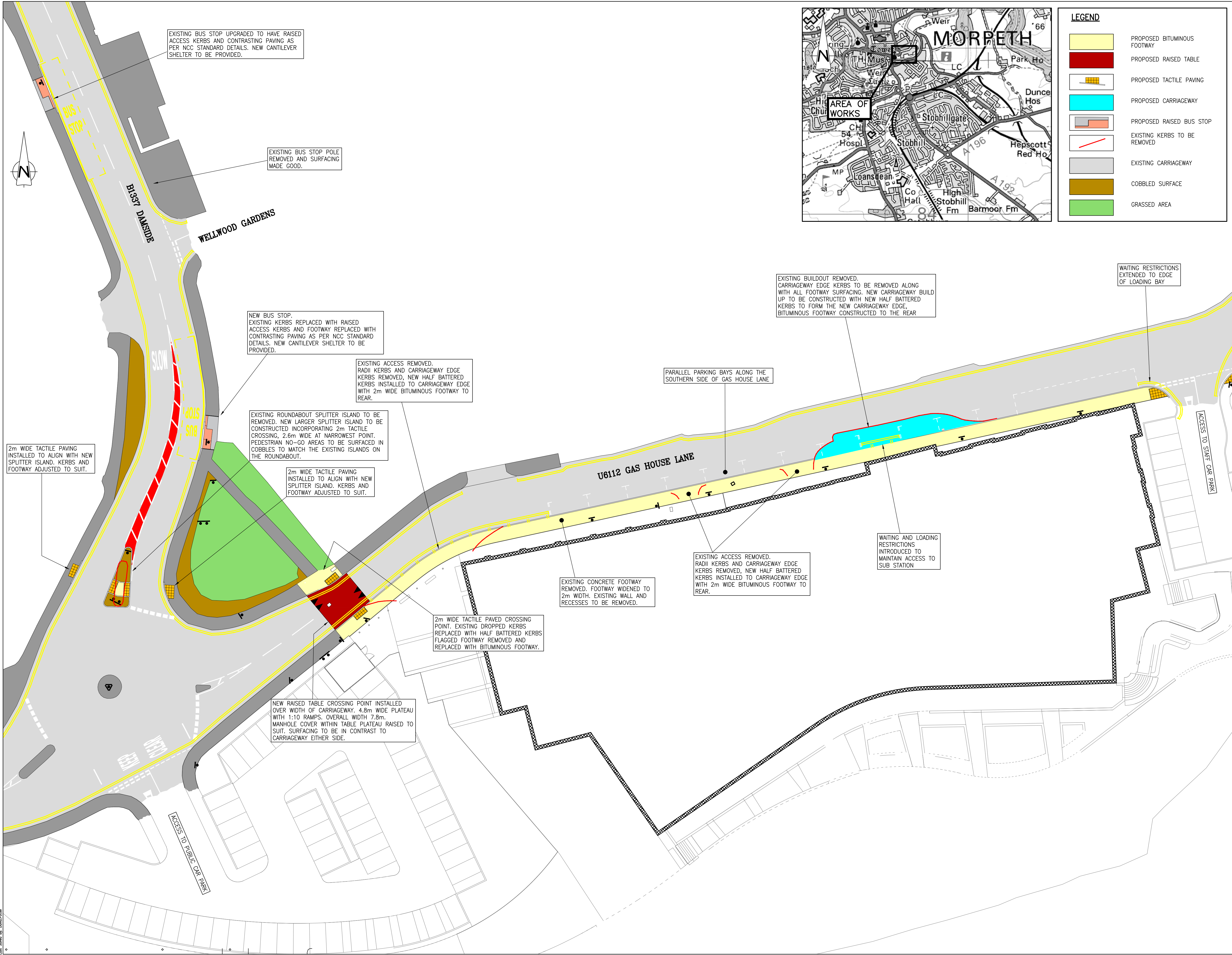

Contract  
Drawing No.: 1

Drawing Size:  
A1

# Northumberland County Council

All rights reserved. No part of this document may be reproduced in any material form (including photocopying or storing in any medium) without the written permission of Northumberland County Council except in accordance with the provisions of Copyright, Designs and Patents Act 1988. Unauthorised reproduction may lead to prosecution or civil proceedings.

**NOTES:**

- GENERAL**
  - ALL DIMENSIONS IN [mm] UNLESS STATED OTHERWISE.
  - ALL LEVELS IN [m] IN REFERENCE TO GPS CO-ORDINATE SYSTEM.

Revision:	By:	Chk:	App:	Date:	Rev.:
Reproduced from based upon the Ordnance Survey mapping with permission of the Controller of Her Majesty's Stationary Office. © Crown copyright. Unauthorised reproduction infringes Crown copyright and may lead to prosecution or civil proceedings. NORTHUMBERLAND COUNTY COUNCIL - O.S. License No.100046048 (2009)					

Drawing Status:

**CONTRACT**

Client:  
NORTHUMBERLAND COUNTY COUNCIL  
COUNTY HALL, MORPETH  
NORTHUMBERLAND, NE61 2EF

Job Title:  
**MORPETH LEISURE CENTRE  
s278**

Drawing Title:  
**SCHEME LAYOUT**

Scale(s): 1:250

# Northumberland County Council

## Technical Services

Drawn:	Date:	Checked:	Passed:
DPO	18/02/21	GM	GM

Drawing Number:  
**TDE200004/00/U6112/10/01**

Revision:  
—

Oracle Number:  
**TDE200004**