

NORTHUMBERLAND COUNTY COUNCIL  
TRAFFIC REGULATION ORDER

(Ref: TRO\_004\_28)

Northumberland County Council

North Northumberland (Central) Area (Parking Places)

Composite Order 2011

Amendment No 28 Order 2021

---

Made: 9<sup>th</sup> February 2021

Coming into Force: 22<sup>nd</sup> February 2021

---

Northumberland County Council (hereinafter referred to as "the Council") in exercise of their powers under Sections 1, 2, 4, 32, 35, 45, 46 and Part IV 4 of Schedule 9 of the Road Traffic Regulation Act 1984 ("the Act of 1984"), and after consulting with the Chief Officer of Police in accordance with Part III of Schedule 9 to the Act of 1984 and of all other enabling powers hereby make the following Order:-

**1. Commencement and Citation**

This Order shall come into operation on the 22<sup>nd</sup> February 2021 and may be cited as "Northumberland County Council North Northumberland (Central) Area (Parking Places) Composite Order 2011 – Amendment No 28 Order 2021".

**2. In the Order:-**

"Order" means "Northumberland County Council North Northumberland (Central) Area (Parking Places) Composite Order 2011".

"Amendment Order" means "Northumberland County Council North Northumberland (Central) Area (Parking Places) Composite Order 2011 – Amendment No 28 Order 2021".

The Interpretation Act 1978 shall apply to this Order as it applies to an Act of Parliament.

### 3. Provisions

The following provisions set out below and in The Schedule to this Amendment Order shall be additions to, deletions from, or substitutions in the restrictions in the Order:

(A) Additions

to Schedule 1 – Residents Permit Holders Parking Places

(Referenced in this Amendment Order as: First Schedule – ADDITIONS)

(B) Deletions

None

(C) Substitutions

None

THE COMMON SEAL OF NORTHUMBERLAND COUNTY COUNCIL was hereunto affixed  
this 9<sup>th</sup> day of February 2021.

*M. W. W. W. W.*

Duly Authorised Officer



Seal No.

22713

## FIRST SCHEDULE

ADDITIONS – Northumberland County Council North Northumberland (Central) Area  
(Parking Places) Composite Order 2011 – Amendment No 28 Order 2021 – TRO\_004\_28

### Schedule 1 – Residents Permit Holders Parking Places

Ref No	Street	Town	Side	Description	Permitted Hours	Special Manner of Standing	Zone
004_28_000_7848	CLAYPORT STREET	ALNWICK	North	At a point 50 metres north east of its junction with Clive Terrace to a point 90 metres north east of its junction with Clive Terrace	1	N/A	A7
004_28_000_7849	CLAYPORT STREET	ALNWICK	North	At a point 97 metres north east of its junction with Clive Terrace to a point 117 metres north east of its junction with Clive Terrace	1	N/A	A7

**NORTHUMBERLAND COUNTY COUNCIL**

**ROAD TRAFFIC REGULATION ACT 1984  
NORTH NORTHUMBERLAND (CENTRAL) AREA (PARKING PLACES)  
COMPOSITE ORDER 2011 AMENDMENT NO 28 ORDER 2021**

**STATEMENT OF THE COUNCIL'S REASONS FOR  
MAKING THE ORDER**

Clayport Street, Alnwick

The Order is necessary to improve availability of parking spaces for residents on Clayport Street in Alnwick and reduce non-residential on-street parking associated with workers and visitors to the area.



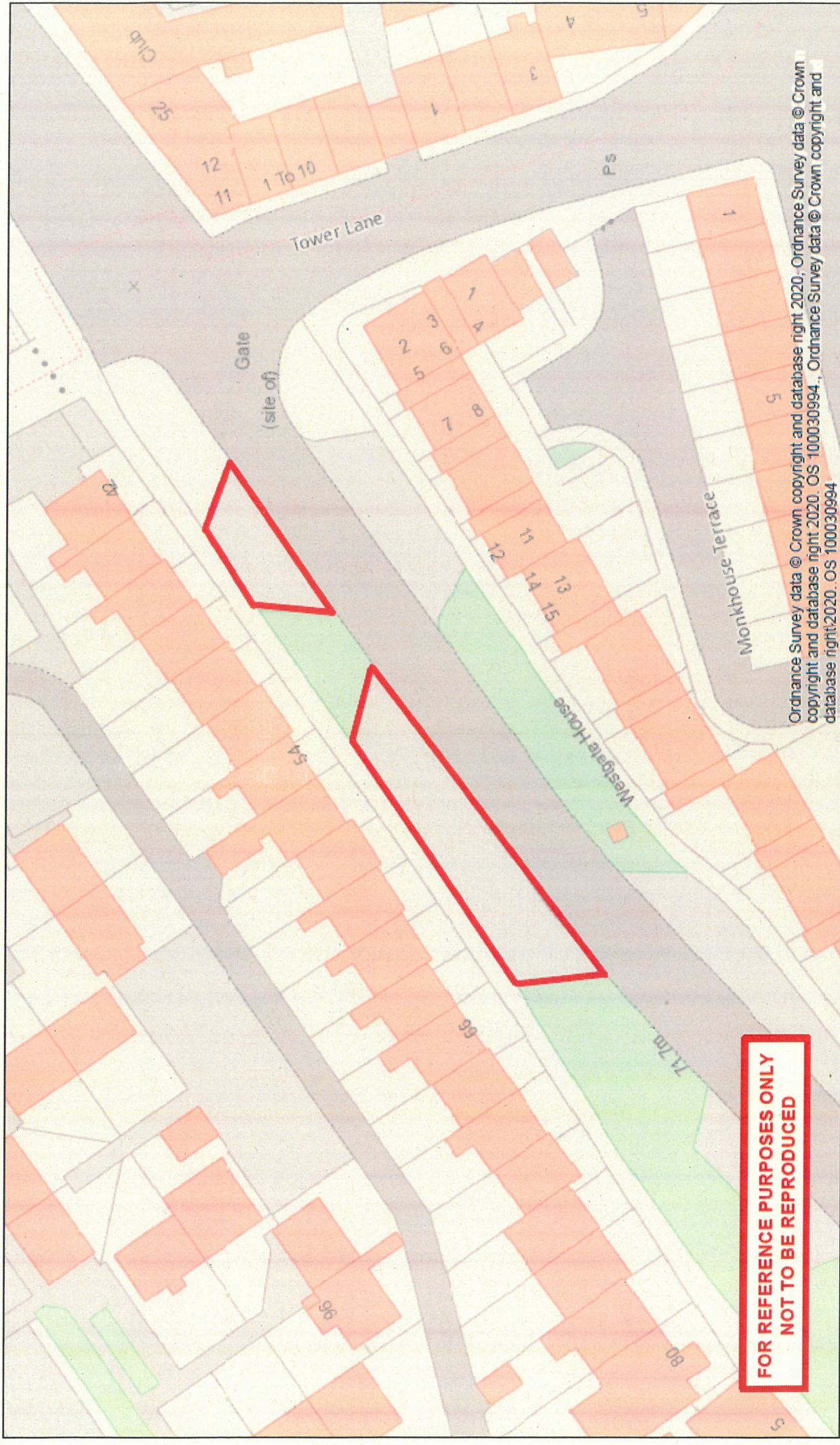

Ordinance Survey data © Crown copyright and database right 2020. OS 100030994. Ordnance Survey data © Crown copyright and database right 2020. OS 100030994.

**FOR REFERENCE PURPOSES ONLY  
NOT TO BE REPRODUCED**

<p><b>Northumberland</b> County Council</p> <p>Northumberland County Council County Hall Morpeth Northumberland NE61 2EF Tel: 0345 600 6400</p>		<p><b>Network Management Information System</b></p> <p><small>This map is reproduced from Ordnance Survey material with the permission of Ordnance Survey on behalf of the Controller of Her Majesty's Stationary Office Crown Copyright. Unauthorized reproduction infringes Crown Copyright and may lead to prosecution or civil proceedings. License no. 100043048 (2019).</small></p>		<p><b>Title:</b> Proposed Permit Parking Area Clayport Street Alnwick</p> <p><b>Drm:</b> WB</p> <p><b>Date:</b> 18.12.2020</p> <p><b>Scale:</b> NTS</p>		<p><b>Key:</b></p> <p>— Proposed Residents' Permit Parking Area</p>
---	--	---	--	---	--	---