

**NORTHUMBERLAND COUNTY COUNCIL
ROAD TRAFFIC REGULATION ACT 1984
(TRANWELL & TRANWELL WOODS 30 MPH SPEED RESTRICTION)
ORDER 2024 (TROM_282)**

Northumberland County Council, in exercise of their powers under Sections 81 to 84 and Part III and Part IV of Schedule 9 to the Road Traffic Regulation Act 1984 ("the Act") and all other enabling powers, and after consultation with the Chief Officer of Police in accordance with Part III of Schedule 9 of the Act, hereby make the following Order:

1. (1) This Order shall come into operation on the 23rd September 2024 and may be cited as "Northumberland County Council (Tranwell & Tranwell Woods 30 MPH Speed Restriction) Order 2024".

 (2) The restrictions imposed by this Order shall be in addition to and not in derogation from any restriction or requirement imposed by any regulation made or having effect as if made under the Act or by or under any other enactment.

 (3) Except where otherwise stated, any reference in this Order to a numbered article or schedule is a reference to the article or schedule bearing that number in this Order.
2. Save as provided in Articles 3 and 4, this Order shall render it unlawful for a person to drive a vehicle at a speed in excess of 30 mph on those lengths of highways detailed in The Schedule to this Order.
3. Nothing in Articles 1 and 2 shall make it unlawful for a person to drive in excess of 30 mph on the lengths of highways specified in The Schedule to this Order, if it is being used for police, fire and rescue or ambulance purposes.
4. Nothing in Articles 1 and 2 shall make it unlawful for a person to drive in excess of 30 mph on the lengths of highways specified in The Schedule to this Order, if the vehicle is used by a member of the special forces and is being driven in response, or for practice in responding, to a national security emergency by a person who has been trained in driving vehicles at high speeds or for the purpose of training a person in driving vehicles at high speeds.
5. This Order will hereby revoke all previous Orders or sections of Orders detailing speed limits on the lengths of highways specified in The Schedule to this Order.

**THE COMMON SEAL of NORTHUMBERLAND COUNTY COUNCIL was hereunto
affixed this 11th day of September 2024 in the presence of:-**

Stephen Gerrard
Director of Law and Corporate Governance
Legal Services
Northumberland County Council
County Hall,
Morpeth,
NE61 2EF.

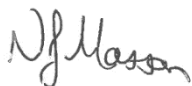

Duly Authorised Officer



Seal Number: 27268

THE SCHEDULE

**NORTHUMBERLAND COUNTY COUNCIL
ROAD TRAFFIC REGULATION ACT 1984
(TRANWELL & TRANWELL WOODS 30 MPH SPEED RESTRICTION)
ORDER 2024 (TROM_282)**

**30 mph speed restriction on the following lengths of highways
(and for reference only, detailed on the attached plan)**

USRN	Street	Town	Description	Grid Reference
6220674	C150 BETS LANE TO SEARLES FACTORY JUNCTION	TRANWELL	At a point 215 metres south east of its junction with B6524 Whalton to Morpeth Common Road to a point 831 metres south of its junction with B6524 Whalton To Morpeth Common Road	418717, 583954 to 418836, 583393
6220470	C152 GUBEON PLANTATIONS JUNCTION TO WELL HGILL JUNCTION	TRANWELL WOODS	At its junction with the C151 Eastgate Junction to Tranwell Woods Junction road to a point 183 metres south west of its junction with Bets Lane	417784, 582526 to 418582, 582582
6220469	C151 EASTGATE JUNCTION TO TRANWELL WOODS JUNCTION	TRANWELL WOODS	At a point 74 metres north of its junction with the C152 Gubeon Plantations Junction to Well Hill Junction road to a point 370 metres south of its junction with the C152 Gubeon Plantations Junction To Well Hill Junction road	417784, 582600 to 417719, 582164



**NORTHUMBERLAND COUNTY COUNCIL
ROAD TRAFFIC REGULATION ACT 1984
(TRANWELL & TRANWELL WOODS 30 MPH SPEED RESTRICTION)
ORDER 2024 (TROM_282)**

**STATEMENT OF THE COUNCIL'S REASONS FOR
MAKING THE ORDER**

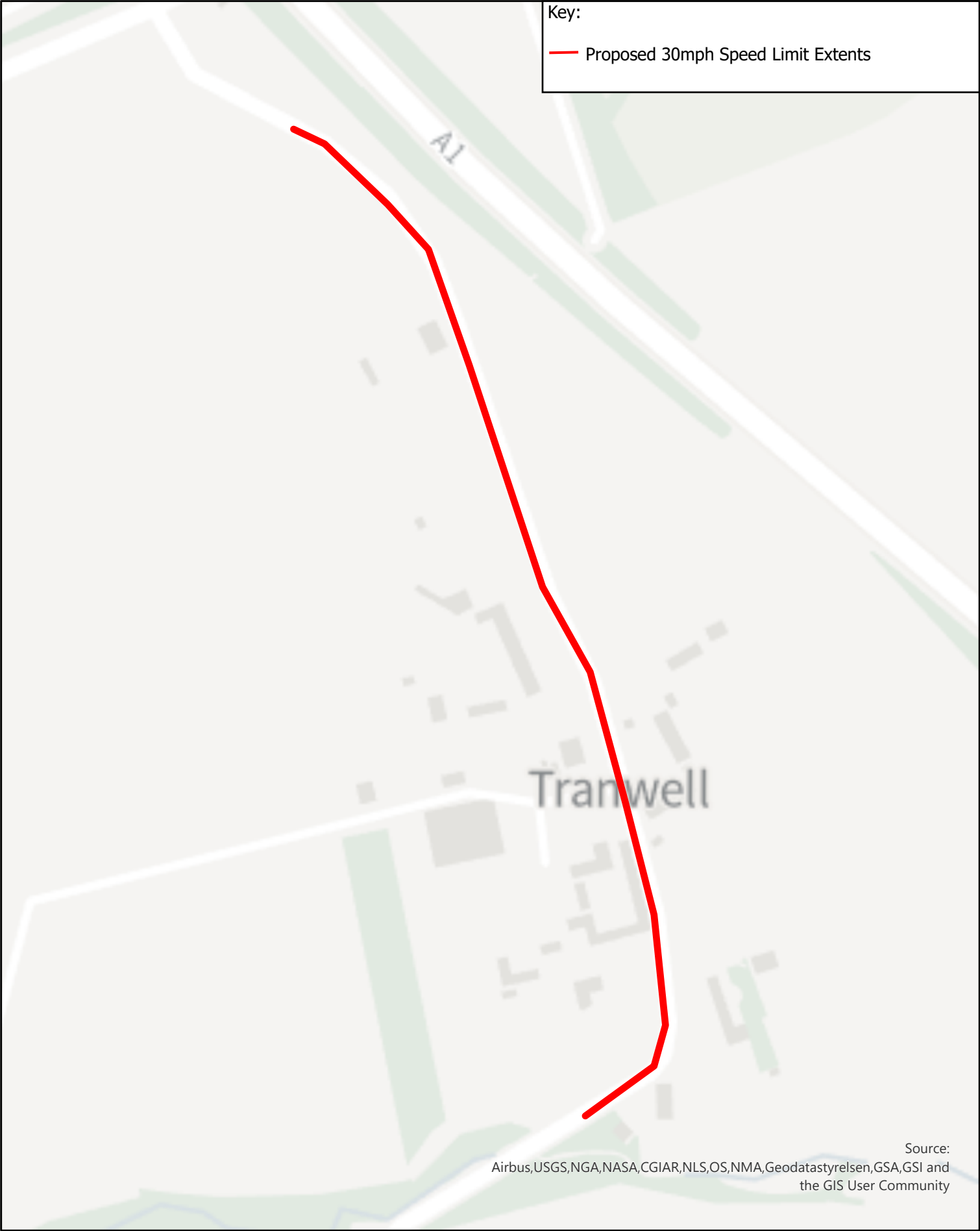
The order is necessary to improve road safety by reducing traffic speeds within the areas of Tranwell and Tranwell Woods Northumberland.

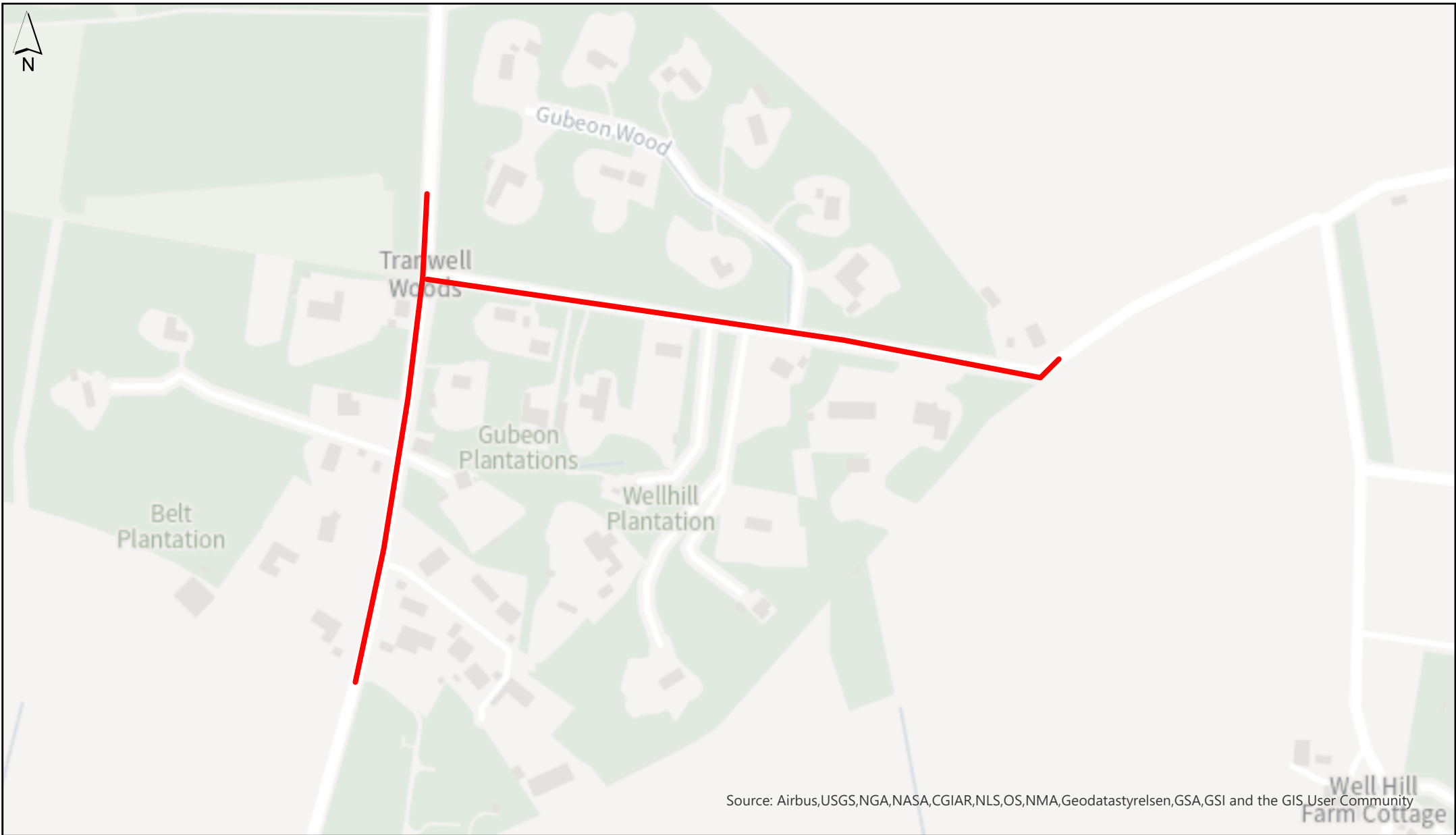



 <p>Northumberland County Council</p>	<p>Proposed 30 MPH Speed Limit Tranwell Woods</p>				<p>Key:</p> <p> Proposed 30 MPH Speed Limit Extents</p>
<p>Northumberland County Council County Hall Morpeth Northumberland NE61 2EF Tel: 0345 600 6400</p>	<p>This map is reproduced from Ordnance Survey material with the permission of Ordnance Survey on behalf of the Controller of Her Majesty's Stationary Office. Crown Copyright. Unauthorised reproduction infringes Crown Copyright and may lead to prosecution or civil proceedings. License no. 100049048 (2010).</p>	<p>Drn: WB</p>	<p>Date: 22.07.24</p>	<p>Scale: 1:8,000</p>	