

**NORTHUMBERLAND COUNTY COUNCIL
ROAD TRAFFIC REGULATION ACT 1984
(HALTWHISTLE ACADEMY 20 MPH SPEED RESTRICTION)
ORDER 2023 (TROM_268)**

Northumberland County Council, in exercise of their powers under Sections 81 to 84 and Part III and Part IV of Schedule 9 to the Road Traffic Regulation Act 1984 ("the Act") and all other enabling powers, and after consultation with the Chief Officer of Police in accordance with Part III of Schedule 9 of the Act, hereby make the following Order:

1. (1) This Order shall come into operation on the 18th September 2023 and may be cited as "Northumberland County Council (Haltwhistle Academy 20 MPH Speed Restriction) Order 2023."
- (2) The restrictions imposed by this Order shall be in addition to and not in derogation from any restriction or requirement imposed by any regulation made or having effect as if made under the Act or by or under any other enactment.
- (3) Except where otherwise stated, any reference in this Order to a numbered article or schedule is a reference to the article or schedule bearing that number in this Order.
2. Save as provided in Articles 3 and 4, this Order shall render it unlawful for a person to drive a vehicle at a speed in excess of 20 mph on those lengths of highway detailed in The Schedule annexed to this Order.
3. Nothing in Articles 1 and 2 shall make it unlawful for a person to drive in excess of 20 mph on those lengths of highway specified in The Schedule of this Order, if it is being used for police, fire and rescue or ambulance purposes.
4. Nothing in Articles 1 and 2 shall make it unlawful for a person to drive in excess of 20 mph on those lengths of highway specified in The Schedule annexed to this Order if the vehicle is used by a member of the special forces and is being driven in response, or for practice in responding, to a national security emergency by a person who has been trained in driving vehicles at high speeds or for the purpose of training a person in driving vehicles at high speeds.

THE COMMON SEAL of NORTHUMBERLAND COUNTY COUNCIL

was hereunto affixed this 7th day of September 2023

In the presence of:-



Duly Authorised Officer



Seal Number: 28525

THE SCHEDULE

**NORTHUMBERLAND COUNTY COUNCIL
ROAD TRAFFIC REGULATION ACT 1984
(HALTWHISTLE ACADEMY 20 MPH SPEED RESTRICTION)
ORDER 2023 (TROM_268)**

**20 MPH speed restriction on the following lengths of highway
(and for reference only, detailed on the attached plan)**

USRN	Street	Town	Description
41304333	PARK AVENUE	HALTWHISTLE	For its entire length
41321053	U7069 FELL VIEWGREENCROFT	HALTWHISTLE	For its entire length
41301787	CENTRAL DRIVE	HALTWHISTLE	For its entire length
41300737	GREENCROFT AVENUE	HALTWHISTLE	For its entire length

**NORTHUMBERLAND COUNTY COUNCIL
ROAD TRAFFIC REGULATION ACT 1984
(HALTWHISTLE ACADEMY 20 MPH SPEED RESTRICTION)
ORDER 2023 (TROM_268)**

**STATEMENT OF THE COUNCIL'S REASONS FOR
MAKING THE ORDER**

The Order is necessary to improve road safety by reducing traffic speeds directly outside and at the approach to Haltwhistle Academy school. The restriction is proposed as part of a highway improvement scheme in this vicinity and is in conjunction with Northumberland County Council's road safety initiative to introduce these speed limits adjacent to all of its schools, provided that it is feasible to do so.

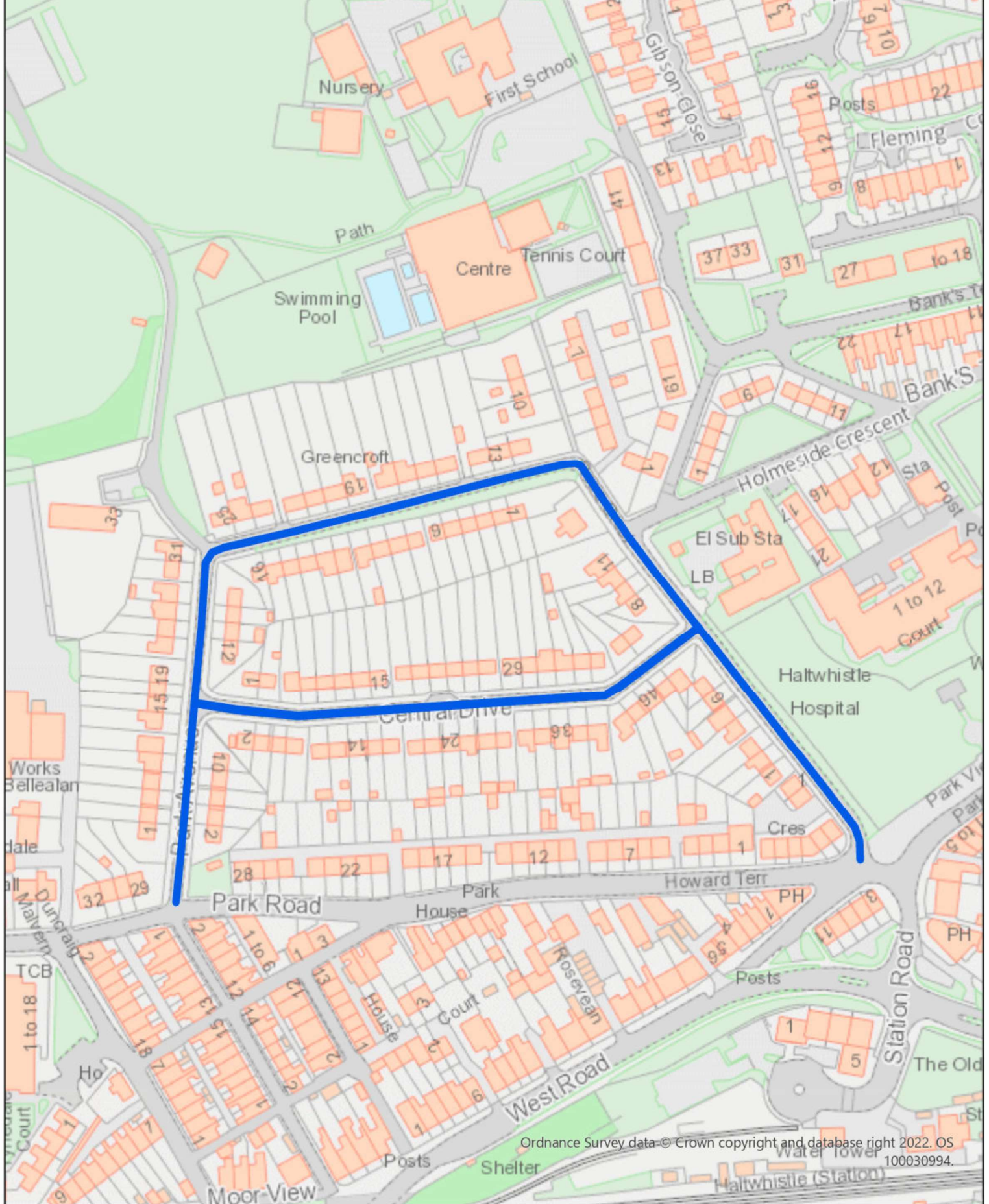

Ordnance Survey data © Crown copyright and database right 2022. OS 100030994.



Northumberland
County Council

Haltwhistle Academy Speed Restriction

 **20mph Zone**

Northumberland County Council
County Hall
Morpeth
Northumberland NE61 2EF

This map is reproduced from Ordnance Survey material with the permission of Ordnance Survey on behalf of the Controller of Her Majesty's Stationary Office Crown Copyright. Unauthorised reproduction infringes Crown Copyright and

Drn:

TB

Date:

15/11/22

Scale:

NTS