

NORTHUMBERLAND COUNTY COUNCIL
ROAD TRAFFIC REGULATION ACT 1984
(U6539 MEADOWDALE ACADEMY BEDLINGTON 20 MPH SPEED RESTRICTION)
ORDER 2021
(TROM_230)

Northumberland County Council, in exercise of their powers under Sections 81 to 84 and Part III and Part IV of Schedule 9 to the Road Traffic Regulation Act 1984 ("the Act") and all other enabling powers, and after consultation with the Chief Officer of Police in accordance with Part III of Schedule 9 of the Act, hereby make the following Order:

1. (1) This Order shall come into operation on the 27th September 2021 and may be cited as "Northumberland County Council (U6539 Meadowdale Academy Bedlington 20 MPH Speed Restriction) Order 2021."
- (2) The restrictions imposed by this Order shall be in addition to and not in derogation from any restriction or requirement imposed by any regulation made or having effect as if made under the Act or by or under any other enactment.
- (3) Except where otherwise stated, any reference in this Order to a numbered article or schedule is a reference to the article or schedule bearing that number in this Order.
2. Save as provided in Articles 3 and 4, this Order shall render it unlawful for a person to drive a vehicle at a speed in excess of 20 mph on those lengths of highway detailed in The Schedule annexed to this Order and marked Schedule 1.
3. Nothing in Articles 1 and 2 shall make it unlawful for a person to drive in excess of 20 mph on the lengths of highway specified in Schedule 1 of this Order, if it is being used for police, fire and rescue or ambulance purposes.
4. Nothing in Articles 1 and 2 shall make it unlawful for a person to drive in excess of 20 mph on the lengths of highway specified in Schedule 1, if the vehicle is used by a member of the special forces and is being driven in response, or for practice in responding, to a national security emergency by a person who has been trained in driving vehicles at high speeds or for the purpose of training a person in driving vehicles at high speeds.

THE COMMON SEAL of NORTHUMBERLAND COUNTY COUNCIL

was hereunto affixed this 16th day of September 2021

In the presence of:-



M. Wilcock

Duly Authorised Officer

Seal Number: 23439

SCHEDULE 1

**NORTHUMBERLAND COUNTY COUNCIL
ROAD TRAFFIC REGULATION ACT 1984
(U6539 MEADOWDALE ACADEMY BEDLINGTON 20 MPH SPEED RESTRICTION)
ORDER 2021
(TROM_230)**

**20 MPH speed restriction on the following length of highway
(and for reference only, detailed on the attached plan)**

USRN	Street	Town	Description
42022124	BRIARDALE GARAGE ACCESS ROAD	BEDLINGTON	For its entire length
42001997	BRIARDALE	BEDLINGTON	For its entire length
42001615	CLOVERDALE	BEDLINGTON	For its entire length
42022126	FORSTER AVENUE GARAGE AREA	BEDLINGTON	For its entire length
42000931	FORSTER AVENUE	BEDLINGTON	For its entire length
42000568	HAZELMERE AVENUE	BEDLINGTON	For its entire length
42022125	NORTH RIDGE GARAGE AREA	BEDLINGTON	For its entire length
42022123	NORTHUMBERLAND AVENUE GARAGE ACCESS ROAD	BEDLINGTON	For its entire length
42004481	NORTHUMBERLAND AVENUE	BEDLINGTON	For its entire length
42022127	ROSEDALE GARAGE ACCESS ROAD	BEDLINGTON	For its entire length
42003992	ROSEDALE	BEDLINGTON	For its entire length

**NORTHUMBERLAND COUNTY COUNCIL
ROAD TRAFFIC REGULATION ACT 1984
(U6539 MEADOWDALE ACADEMY BEDLINGTON 20 MPH SPEED RESTRICTION)
ORDER 2021
(TROM_230)**

**STATEMENT OF THE COUNCIL'S REASONS FOR
MAKING THE ORDER**

The order is necessary to improve road safety by reducing traffic speeds on Hazelmere Avenue Bedlington and surrounding streets. This includes key the approaches to Meadowdale Academy.

The restriction is proposed as part of Northumberland County Council's road safety initiative to introduce these speed limits adjacent to all of its schools, provided that it is feasible to do so.

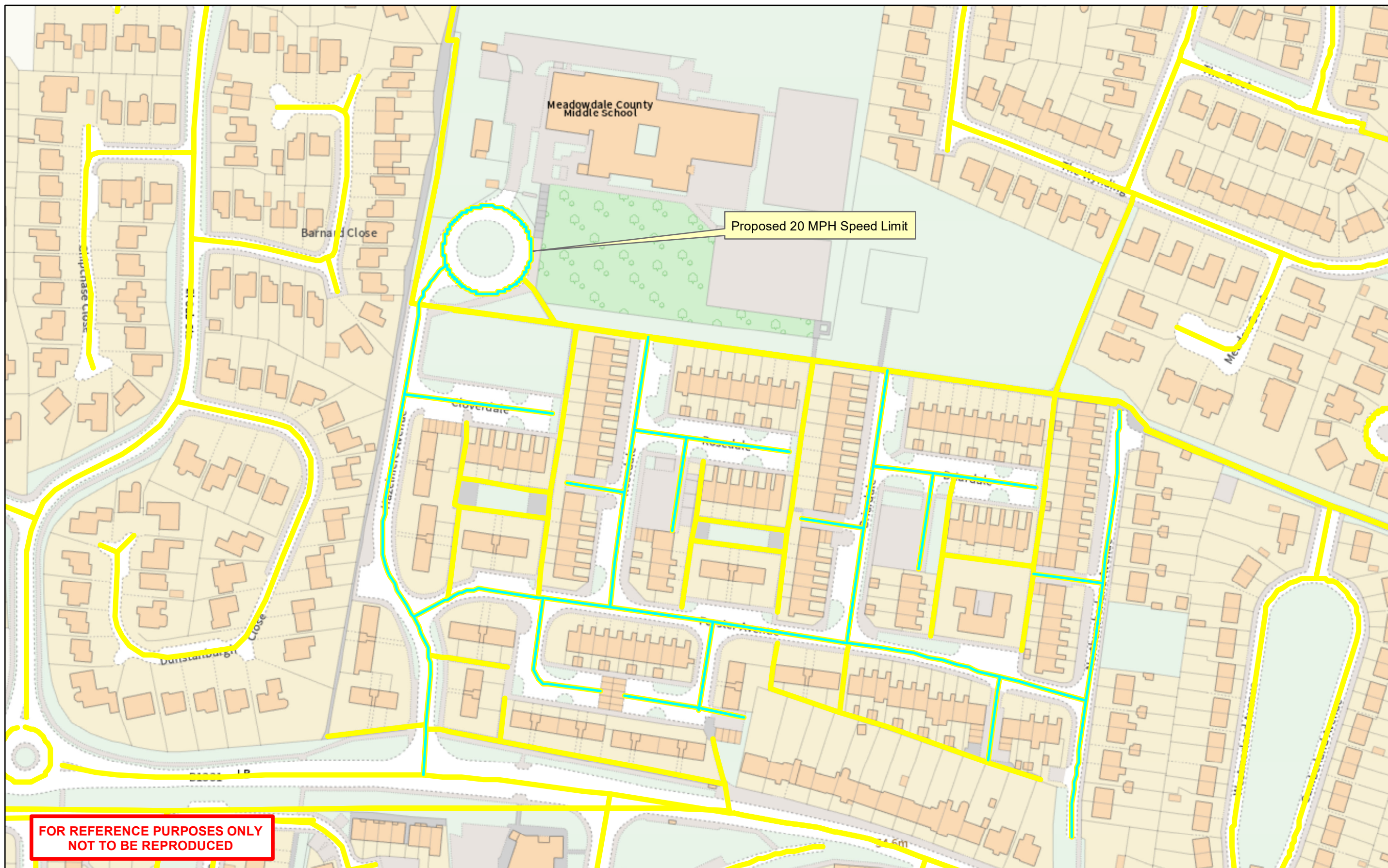

<p>Northumberland Northumberland County Council</p>	<p>Network Management Information System</p>	<p>Title:</p>		
<p>Northumberland County Council County Hall Morpeth Northumberland NE61 2EF Tel: 01670 533000</p>	<p>This map is reproduced from Ordnance Survey material with the permission of Ordnance Survey on behalf of the Controller of Her Majesty's Stationary Office Crown Copyright. Unauthorised reproduction infringes Crown Copyright and may lead to prosecution or civil proceedings. License no. 100049048 (2009).</p>	<p>Drm:</p>	<p>Date:</p>	<p>Scale:</p>
<p>U6539 Meadowdale Academy Bedlington 20 MPH Speed Restrictions TROM_230 August 2021</p>				