

**NORTHUMBERLAND COUNTY COUNCIL
ROAD TRAFFIC REGULATION ACT 1984
(COW LANE CORBRIDGE PROHIBITION OF DRIVING
EXCEPT FOR ACCESS TO OFF-STREET PREMISES)
ORDER 2021
(TROM_208)**

Northumberland County Council, in exercise of their powers under Sections 1, 2, 3 and 4 and Schedule 9 of the Road Traffic Regulation Act 1984 ("the Act") and all other enabling powers, and after consultation with the Chief Officer of Police in accordance with Part III of Schedule 9 of the Act, hereby make the following Order:

1.
 - (1) This Order shall come into operation on the 15th March 2021 and may be cited as "Northumberland County Council (Cow Lane Corbridge Prohibition of Driving Except for Access to Off-Street Premises) Order 2021."
 - (2) The restrictions imposed by this Order shall be in addition to and not in derogation from any restriction or requirement imposed by any regulation made or having effect as if made under the Act or by or under any other enactment.
 - (3) Except where otherwise stated, any reference in this Order to a numbered article is a reference to the article bearing that number in this Order.
 - (4) The Interpretation Act 1978 shall apply for the interpretation of this Order as it applies for the interpretation of an Act of Parliament.
2. Save as provided in Article 3, no person shall cause any vehicle to enter, except for access to off-street premises, those lengths of highway detailed in The Schedule of this Order.
3. Nothing in Article 2 shall make it unlawful to cause or permit any vehicle to enter the roads referred to therein for so long as may be necessary to enable:-
 - (1) Access to off-street premises.
 - (2) The vehicle, if it cannot conveniently be used for such purpose in any other road, to be used in connection with any of the following operations:-
 - (a) buildings, industrial or demolition operations;
 - (b) the removal of any obstruction to traffic;
 - (c) the maintenance, improvement or reconstruction of the said lengths of road;
 - (d) for fire and rescue, police, ambulance or special forces purposes;
 - (e) the laying, erection, alteration or repair in or on land adjacent to the said lengths of road of any sewer or of any main, pipe or apparatus for the supply of gas, water or electricity or of any telecommunications apparatus as defined in the Communications Act 2003, and

- (3) The vehicle if it cannot conveniently be used for such purpose in any other road, to be used in the service of a local authority in the pursuance of statutory powers or duties.

THE COMMON SEAL of NORTHUMBERLAND COUNTY COUNCIL

was hereunto affixed this 4th day of March 2021

In the presence of:-

M. Wilcock.

Duly Authorised Officer.



THE SCHEDULE

**NORTHUMBERLAND COUNTY COUNCIL
ROAD TRAFFIC REGULATION ACT 1984
(COW LANE CORBRIDGE PROHIBITION OF DRIVING
EXCEPT FOR ACCESS TO OFF-STREET PREMISES)
ORDER 2021
(TROM_208)**

**Prohibition of Driving Except for Access to Off-Street Premises restriction on the
following length of highway
(and for reference only, detailed on the attached plan)**

USRN	Street	Town	Description	Grid Reference
41303993	COW LANE	CORBRIDGE	At a point 21 metres south east of its junction with Priory Gardens to a point 5 metres north east of its junction with Stagshaw Road	398703, 565076 to 398664, 564916

**NORTHUMBERLAND COUNTY COUNCIL
ROAD TRAFFIC REGULATION ACT 1984
(COW LANE CORBRIDGE PROHIBITION OF DRIVING
EXCEPT FOR ACCESS TO OFF-STREET PREMISES)
ORDER 2021
(TROM_208)**

**STATEMENT OF THE COUNCIL'S REASONS FOR
MAKING THE ORDER**

The Order is necessary to improve road safety by preventing inconsiderate and obstructive parking at Cow Lane associated with Corbridge Middle School and limiting the amount of vehicular traffic travelling through the narrow carriageway.

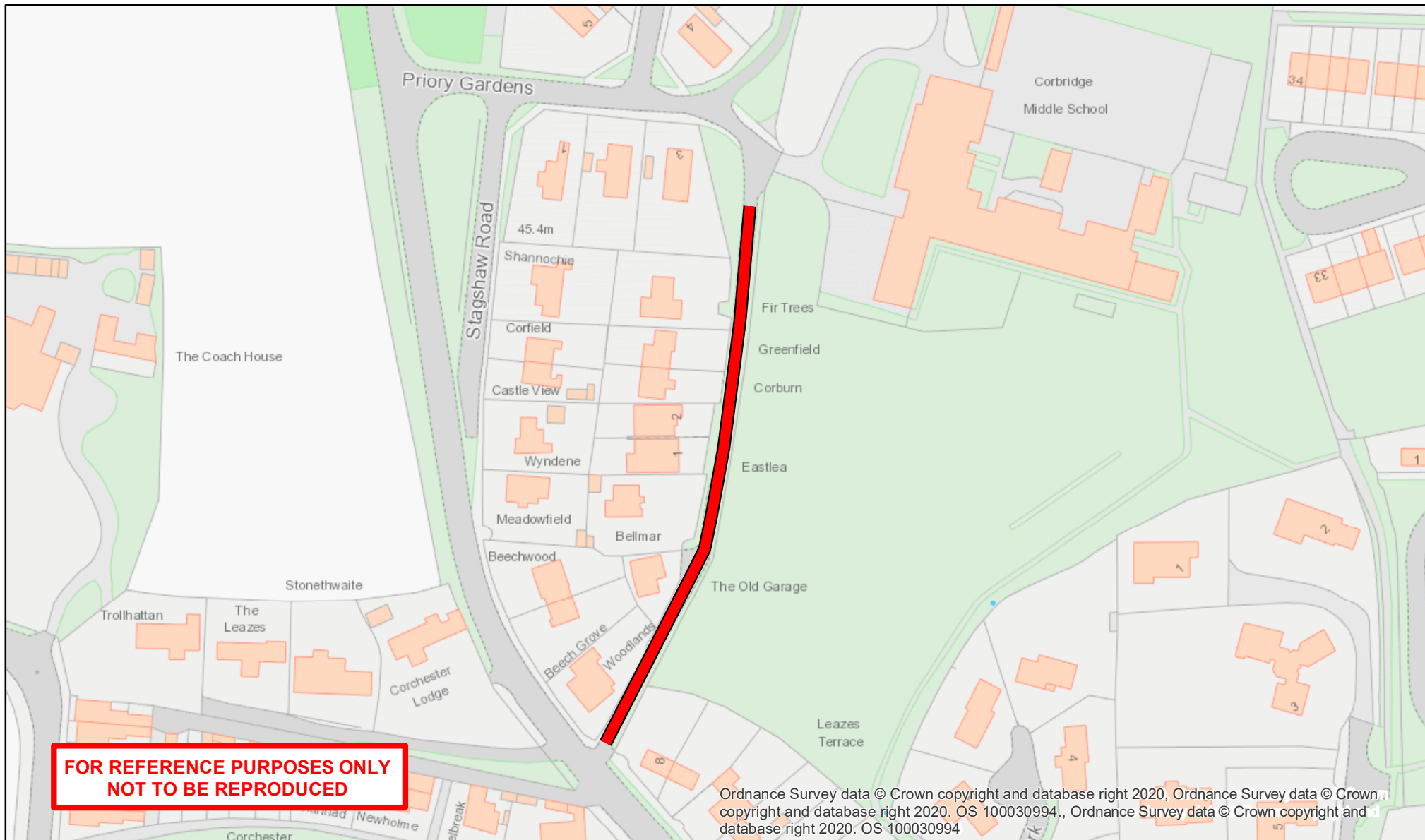

<div><p>Northumberland County Council</p></div>	<p>Network Management Information System</p>	<p>Title: Proposed Prohibition of Driving (Except for Access to Off-Street Premises) Cow Lane, Corbridge</p>			<p>Key: — Proposed 'Prohibition of Driving (Except for Access to Off-Street Premises)'</p>
<p>Northumberland County Council County Hall Morpeth Northumberland NE61 2EF Tel: 0345 600 6400</p>	<p>This map is reproduced from Ordnance Survey material with the permission of Ordnance Survey on behalf of the Controller of Her Majesty's Stationary Office Crown Copyright. Unauthorised reproduction infringes Crown Copyright and may lead to prosecution or civil proceedings. License no. 100049048 (2019).</p>	<p>Drn: WB</p>	<p>Date: 19.01.2020</p>	<p>Scale: 1:1500</p>	