

**NORTHUMBERLAND COUNTY COUNCIL
ROAD TRAFFIC REGULATION ACT 1984
(A68 ROCHESTER 30 MPH SPEED RESTRICTION) ORDER 2020
(TROM_150)**

Northumberland County Council, in exercise of their powers under Sections 81 to 84 and Part III and Part IV of Schedule 9 of the Road Traffic Regulation Act 1984 ("the Act") and all other enabling powers, and after consultation with the Chief Officer of Police in accordance with Part III of Schedule 9 of the Act, hereby make the following Order:

1. (1) This Order shall come into operation on the 3rd August 2020 and may be cited as "Northumberland County Council (A68 Rochester 30 MPH Speed Restriction) Order 2020".

(2) The restrictions imposed by this Order shall be in addition to and not in derogation from any restriction or requirement imposed by any regulation made or having effect as if made under the Act or by or under any other enactment.

(3) Except where otherwise stated, any reference in this Order to a numbered article or schedule is a reference to the article or schedule bearing that number in this Order.
2. Save as provided in Articles 3 and 4, this Order shall render it unlawful for a person to drive a vehicle at a speed in excess of 30 mph on those lengths of highway detailed in Schedule 1.
3. Nothing in Articles 1 and 2 shall make it unlawful for a person to drive in excess of 30 mph on the lengths of highway specified in Schedule 1, if it is being used for police, fire and rescue or ambulance purposes.
4. Nothing in Articles 1 and 2 shall make it unlawful for a person to drive in excess of 30 mph on the lengths of highway specified in Schedule 1, if the vehicle is used by a member of the special forces and is being driven in response, or for practice in responding, to a national security emergency by a person who has been trained in driving vehicles at high speeds or for the purpose of training a person in driving vehicles at high speeds.

THE COMMON SEAL of NORTHUMBERLAND COUNTY COUNCIL

was hereunto affixed this 23rd day of July 2020

In the presence of:-

M. Wulcock.

Duly Authorised Officer.



SCHEDULE 1

**NORTHUMBERLAND COUNTY COUNCIL
ROAD TRAFFIC REGULATION ACT 1984
(A68 ROCHESTER 30 MPH SPEED RESTRICTION) ORDER 2020
(TROM_150)**

**30 MPH speed restrictions on the following lengths of highway
(and for reference only, detailed on the attached plan)**

NSGID	Street Name	Town	Description	Grid Reference
41321643	A68 ELISHAW TO CATCLEUGH	ROCHESTER	At a point 23 metres north west of its junction with the U5001 Road to Rededale Camp for a distance of 800 metres in a south easterly direction	382697, 598225 to 383384, 597862

**NORTHUMBERLAND COUNTY COUNCIL
ROAD TRAFFIC REGULATION ACT 1984
(A68 ROCHESTER 30 MPH SPEED RESTRICTION) ORDER 2020
(TROM_150)**

**STATEMENT OF THE COUNCIL'S REASONS FOR
MAKING THE ORDER**

The Order has been considered necessary to allow for the enforcement of a 'speed camera compliance' site and in turn improve road safety in Rochester.

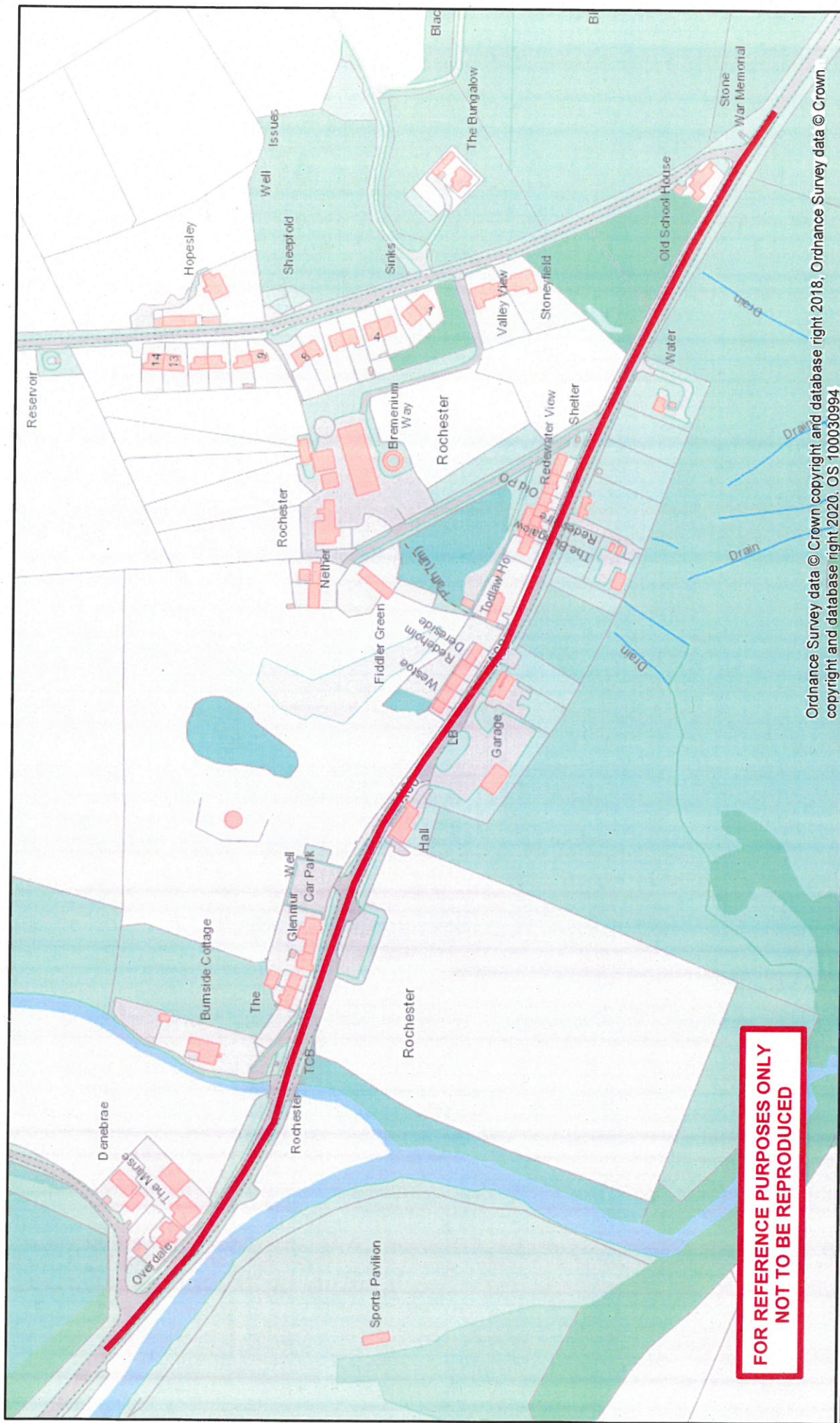

Ordinance Survey data © Crown copyright and database right 2020, OS 100030994
 copyright and database right 2018, Ordnance Survey data © Crown

Northumberland County Council		Network Management Information System		Title: Proposed 30 MPH Speed Camera Compliance Site Rochester		Key: — Proposed 30mph Extents & Speed Camera Compliance Area	
Northumberland County Council County Hall Morpeth Northumberland NE61 2EF Tel: 0345 600 6400		This map is reproduced from Ordnance Survey material with the permission of Ordnance Survey on behalf of the Controller of Her Majesty's Stationary Office Crown Copyright. Unauthorised reproduction infringes Crown Copyright and may lead to prosecution or civil proceedings. License no. 100049048 (2019).		Dm: WB	Date: 03.06.2020	Scale: NTS	