

NORTHUMBERLAND COUNTY COUNCIL

TRAFFIC REGULATION ORDER

(Ref: TROM_142)

Northumberland County Council
(Buteland Terrace to Cleveland Avenue Link,
One Way Except for Cycles Traffic Restriction) Order 2018

Made: 18th December 2018

Coming into Force: 31st December 2018

Northumberland County Council (hereinafter referred to as "the Council") in exercise of their powers under Sections 1(1), 2(1) and 2 and Part III of Schedule 9 of the Road Traffic Regulation Act 1984 ("the Act of 1984"), and after consulting with the Chief Officer of Police in accordance with Part III of Schedule 9 to the Act of 1984 and of all other enabling powers hereby make the following Order:-

1. Commencement and Citation

This Order shall come into operation on the 31st December 2018 and may be cited as "Northumberland County Council (Buteland Terrace to Cleveland Avenue Link, One Way Except for Cycles Traffic Restriction) Order 2018".

2. In the Order:-

"Order" means "Northumberland County Council (Buteland Terrace to Cleveland Avenue Link, One Way Except for Cycles Traffic Restriction) Order 2018".

"Specified" means specified in the Schedule to this Order

The Interpretation Act 1978 shall apply to this Order as it applies to an Act of Parliament.

3. Provisions

No person shall cause or permit a vehicle to proceed in any specified road or in any specified length of road in a direction other than that specified in relation to that road or length of road as shown in the Schedule attached to this Order.

GIVEN under the Common Seal of the County Council of Northumberland this 18th day of December 2018.

THE COMMON SEAL OF THE COUNTY COUNCIL OF NORTHUMBERLAND was hereunto affixed in the presence of:-

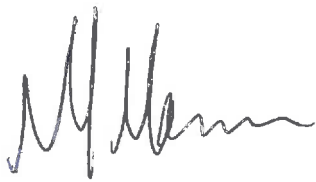

Duly Authorised Officer



seal nb
20189

THE SCHEDULE

Northumberland County Council

(Buteland Terrace to Cleveland Avenue Link, One Way Except for Cycles Traffic Restriction) Order 2018

(TROM_142)

USRN	Street	Town	Description	Permitted Direction
42022181	Buteland Terrace to Cleveland Avenue Link	Newbiggin-by-the-sea	From its junction with Cleveland Avenue to its junction with Buteland Terrace	North

**ROAD TRAFFIC REGULATION ACT 1984
THE COUNTY OF NORTHUMBERLAND**

**NORTHUMBERLAND COUNTY COUNCIL
(BUTELAND TERRACE TO CLEVELAND AVENUE LINK,
ONE WAY EXCEPT FOR CYCLES TRAFFIC RESTRICTION) ORDER 2018
(TROM_142)**

**STATEMENT OF THE COUNCIL'S REASONS FOR
MAKING THE ORDER**

The introduction of the one way system on Buteland Terrace to Cleveland Avenue Link has been considered necessary to improve traffic flow and reduce congestion in the area.

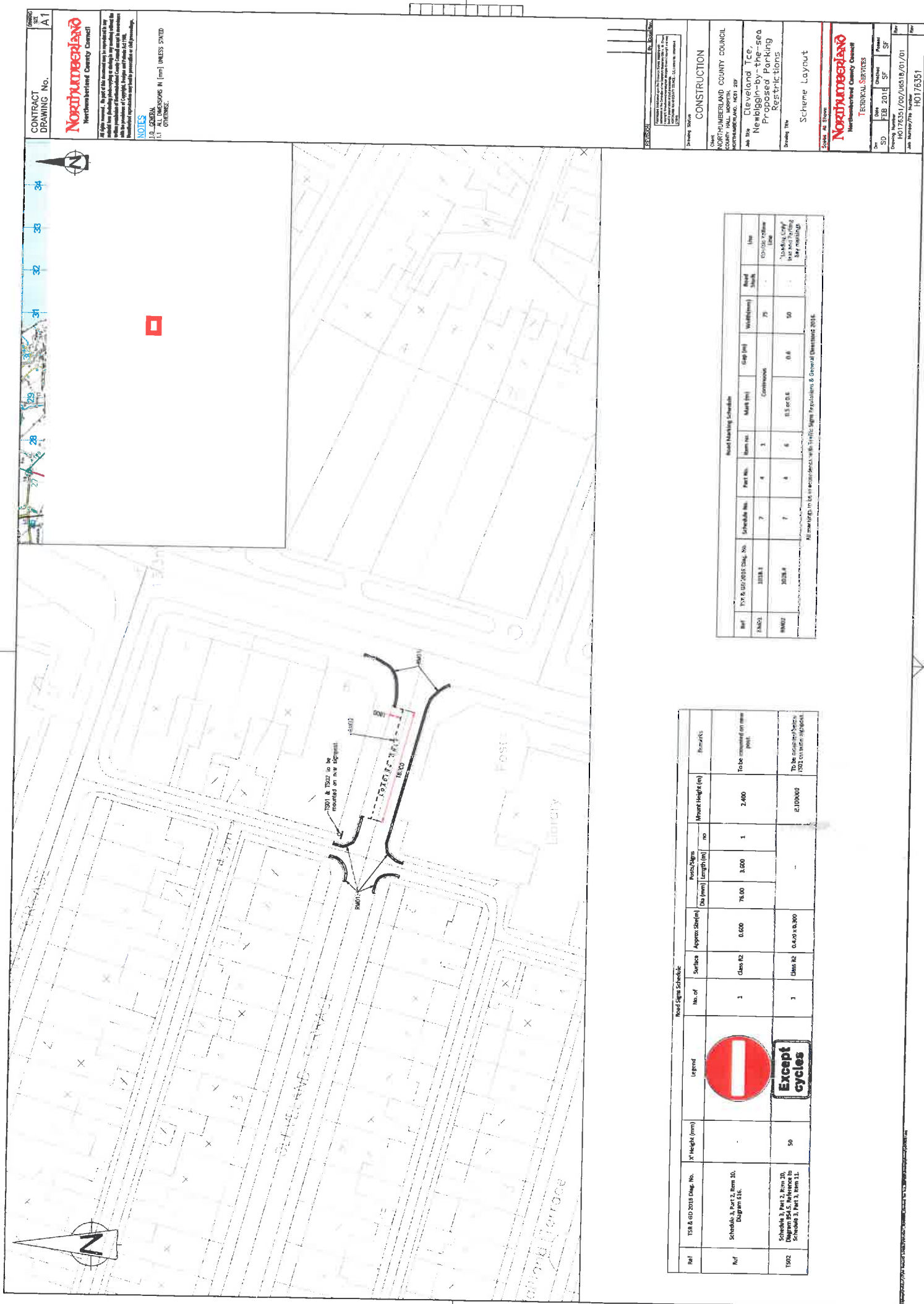

CONTRACT
DRAWING No. A1

Northumberland
Northumberland County Council

NOTES
1.0. GENERAL
1.1. DIMENSIONS IN (mm) UNLESS STATED OTHERWISE.

CONSTRUCTION
NORTHUMBERLAND COUNTY COUNCIL
NORTHUMBERLAND, NE21 2SE

Job Title: Cleveland Tce,
Newbiggin-by-the-sea
Proposed parking
restrictions

Drawing Title:
Scheme Layout

Scale: 1:1000



Northumberland
Northumberland County Council

TECHNICAL SERVICES
Date: 28 Feb 2018
Drawn: SP
Checked: SP
Project: SP

HO176351/00/06518/01/01
Job Number/Title Number
Rev: HO176351

Road Marking Schedule									
Ref	Typ & QD 2015 Diag. No.	Sch. No.	Item No.	Part No.	Material	Gap (m)	Width (mm)	Board Shape	Use
18051	2015.1	7	4	1	Continuous	0.6	75	-	Continuous
18052	2015.1	7	4	2	15 x 15 x 15	0.6	90	-	'Landing Crap' lines and markings for markings

All markings to be in accordance with Traffic Signs Regulations & General Directions 2016.

Road Sign Schedule									
Ref	TSM & QD 2015 Diag. No.	Sign	No. of	Surface	Approach Sign	Post/Sign Length (m)	Mount Height (m)	Size (mm)	Notes
Ref	Schedule 3, Part 2, Item 10, Diagram 116		1	Class R2	0.600	3.000	2.400	75 x 75	To be mounted on new post.
1902	Schedule 3, Part 2, Item 10, Diagram 116, Reference to Schedule 3, Part 1, Item 11		1	Class R2	0.400 x 0.400	-	2.100/1.0	50	To be mounted on new post.