

THE COUNTY COUNCIL OF NORTHUMBERLAND

**ROAD TRAFFIC REGULATION ACT 1984
(C354 PRESTWICK VILLAGE 30/40 MPH SPEED RESTRICTION) ORDER 2016
(TROM_031)**

The Northumberland County Council, in exercise of their powers under Sections 1(1), 2(1) and (2), 82(2), 83(2) and 84(1) and Part III and Part IV of Schedule 9 to the Road Traffic Regulation Act 1984, hereby make the following order:

1. (1) This Order shall come into operation on 26th September 2016 and may be cited as "The County of Northumberland (C354 Prestwick Village 30/40 MPH Restrictions) Order 2016."

(2) The restrictions imposed by this Order shall be in addition to and not in derogation from any restriction or requirement imposed by any regulation made or having effect as if made under the Act or by or under any other enactment.

(3) Except where otherwise stated, any reference in this Order to a numbered article or schedule is a reference to the article or schedule bearing that number in this Order.
2. Save as provided in Article 4, this Order shall render it unlawful for a person to cause or permit a vehicle to proceed at a speed in excess of 30 mph on those lengths of highway detailed in Schedule 1.
3. Save as provided in Article 4, this Order shall render it unlawful for a person to cause or permit a vehicle to proceed at a speed in excess of 40 mph on those lengths of highway detailed in Schedule 2.
4. Nothing in Articles 2, 3 and 4 shall make it unlawful for a person to drive in excess of the stated speed limit on the length of roads specified in that Article if it is being used for police, fire and rescue or ambulance purposes.

GIVEN under the Common Seal of the County Council of Northumberland this 7th day of September 2016

The **COMMON SEAL** of **THE COUNTY COUNCIL OF NORTHUMBERLAND** was hereunto affixed in the presence of:

H. Hession

Duly Authorised Officer.



SCHEDULE 1

30 MPH Speed Restriction

- (i) **On the C354** - A point 63 metres north of its junction with Unadopted Road (Prestwick Park) (Grid Reference 418245 572290) to a point 121 metres east of its junction with U9075 (C354 to Prestwick Carr Crossroads) (Grid Reference 418741 572634)

SCHEDULE 2

40 MPH Speed Restriction

- (i) **On the C354** - A point 66 metres north of its junction with A696 Prestwick Road End (Grid Reference 418175 571785) to a point 63 metres north of its junction with Unadopted Road (Prestwick Park) (Grid Reference 418245 572290)

THE COUNTY COUNCIL OF NORTHUMBERLAND
ROAD TRAFFIC REGULATION ACT 1984
(C354 PRESTWICK VILLAGE 30/40 MPH SPEED RESTRICTION) ORDER 2016
(TROM_031)

**STATEMENT OF THE COUNCIL'S REASONS FOR
MAKING THE ORDER**

The Order is necessary for traffic safety concerns raised as a result of speeding traffic in this area.

CONTRACT
DRAWING No.

DRAWING
SIZE
A3

Northumberland
Northumberland County Council

NOTES

1. APPROPRIATE 30mph/40mph SPEED LIMIT REPEATER SIGNS TO BE PROVIDED AT REQUIRED INTERVALS WITHIN EXTENTS OF PROPOSED 30mph/40mph SPEED LIMIT. EXACT LOCATIONS TO BE DETERMINED.

LEGEND

PROPOSED 30mph SPEED LIMIT

PROPOSED EXTENSION OF EXISTING 40mph SPEED LIMIT

REVISION
Drawing Status

By Date Rev.

CONSULTATION

Client
NORTHUMBERLAND COUNTY COUNCIL
COUNTY HALL, MORPETH,
NORTHUMBERLAND, NE61 2EF

Job Title
C354 PRESTWICK VILLAGE

Drawing Title
EXTENTS OF PROPOSED NEW
30mph SPEED LIMIT AND
PROPOSED EXTENSION OF
EXISTING 40mph SPEED LIMIT

Scale: 1:2500 & AS SHOWN

Northumberland
Northumberland County Council

TECHNICAL SERVICES

| | | | | | | | |
|------------------------|------------------------|------|--------|---------|----|--------|----|
| Drawn | TM | Date | FEB'16 | Checked | KB | Passed | GM |
| Drawing Number | H0155940/00/C354/01/01 | | | | | | |
| Rev | | | | | | | |
| Job Number/File Number | | | | | | | |

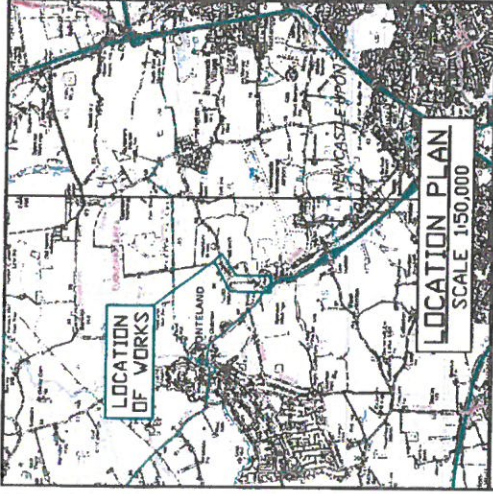
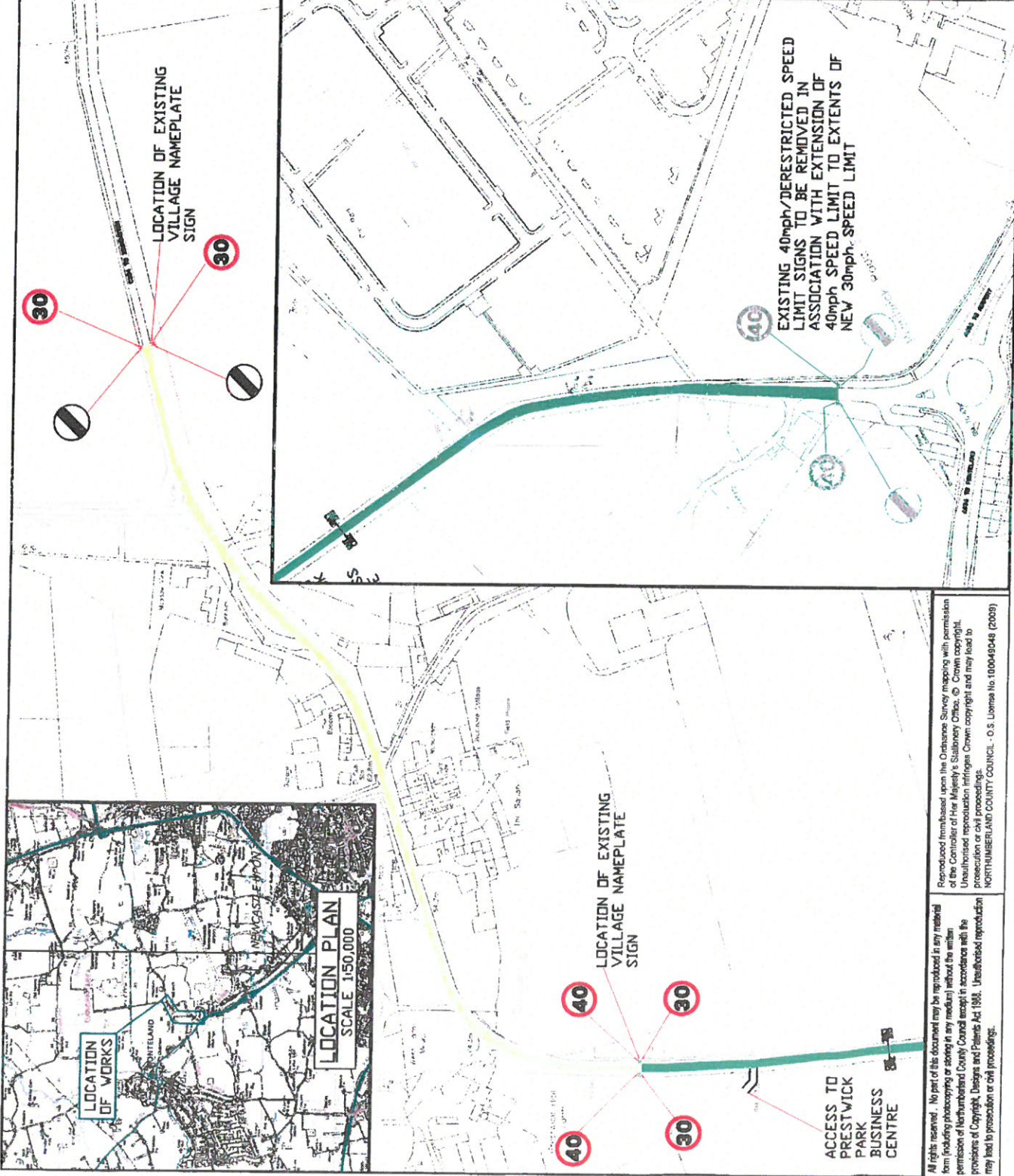

All rights reserved. No part of this document may be reproduced in any material form (including photocopying or storing in any medium) without the written permission of Northumberland County Council except in accordance with the provisions of Copyright, Designs and Patents Act 1988. Unauthorised reproduction may lead to prosecution or civil proceedings.

Reproduced from the Ordnance Survey map with permission of the Controller of Her Majesty's Stationery Office. Crown copyright. Unauthorised reproduction infringes Crown copyright and may lead to prosecution or civil proceedings.

NORTHUMBERLAND COUNTY COUNCIL - O.S. Licence No. 100049048 (2009)