

**THE COUNTY COUNCIL OF NORTHUMBERLAND
ROAD TRAFFIC REGULATION ACT 1984
(KING GEORGES ROAD AND COLLINGWOOD ROAD AREA)
NEWBIGGIN BY THE SEA
(20 MPH SPEED RESTRICTION) ORDER 2016
(TROM_028)**

The Northumberland County Council, in exercise of their powers under Sections 1(1), 2(1) and (2), 82(2), 83(2) and 84 (1) and Part III and Part IV of Schedule 9 to the Road Traffic Regulation Act 1984, hereby make the following order:

1. (1) This Order shall come into operation on the 9th May 2016 and may be cited as "The County of Northumberland (King Georges Road and Collingwood Road Area Newbiggin by the Sea 20 MPH Speed Restriction) Order 2016."

(2) The restrictions imposed by this Order shall be in addition to and not in derogation from any restriction or requirement imposed by any regulation made or having effect as if made under the Act or by or under any other enactment.

(3) Except where otherwise stated, any reference in this Order to a numbered article or schedule is a reference to the article or schedule bearing that number in this Order.
2. Save as provided in Article 3, this Order shall render it unlawful for a person to cause or permit a vehicle to proceed at a speed in excess of 20 mph on those lengths of highway detailed in Schedule 1.
3. Nothing in Articles 1 and 2 shall make it unlawful for a person to drive in excess of the stated speed limit on the length of roads specified in that Article if it is being used for police, fire and rescue or ambulance purposes.

GIVEN under the Common Seal of the County Council of Northumberland this 26th day of April 2016.

The **COMMON SEAL** of **THE COUNTY COUNCIL OF NORTHUMBERLAND** was hereunto affixed in the presence of:

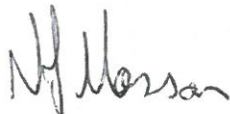

Duly Authorised Officer.



Seal No.
15201

SCHEDULE 1

**20 MPH Speed Restrictions on the following lengths of highway
(and for reference only detailed, on the attached plan)**

NSGID	Street Name	Town
42022032	KING GEORGES ROAD BACK LANE for its entire length	NEWBIGGIN-BY-THE-SEA
42008303	KING GEORGES ROAD for its entire length	NEWBIGGIN-BY-THE-SEA
42021997	COLLINGWOOD ROAD BACK LANE for its entire length	NEWBIGGIN-BY-THE-SEA
42022190	WOODHORN ROAD TO COLLINGWOOD ROAD for its entire length	NEWBIGGIN-BY-THE-SEA
42008302	COLLINGWOOD ROAD for its entire length	NEWBIGGIN-BY-THE-SEA
42001082	EMERSON ROAD for its entire length	NEWBIGGIN-BY-THE-SEA
42004389	OSWALD ROAD for its entire length	NEWBIGGIN-BY-THE-SEA
42002433	ALLAN ROAD for its entire length	NEWBIGGIN-BY-THE-SEA
42022496	WOODHORN ROAD REAR WOODHORN ROAD FOOTWAY for its entire length	NEWBIGGIN-BY-THE-SEA

**THE COUNTY COUNCIL OF NORTHUMBERLAND
ROAD TRAFFIC REGULATION ACT 1984
(KING GEORGES ROAD AND COLLINGWOOD ROAD AREA)
NEWBIGGIN BY THE SEA
(20 MPH SPEED RESTRICTION) ORDER 2016
(TROM_028)**

**STATEMENT OF THE COUNCIL'S REASONS FOR
MAKING THE ORDER**

The Order is necessary in order to improve road safety in the area.

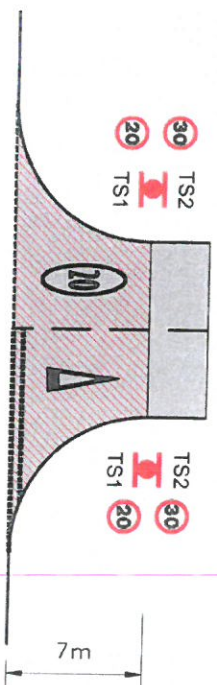
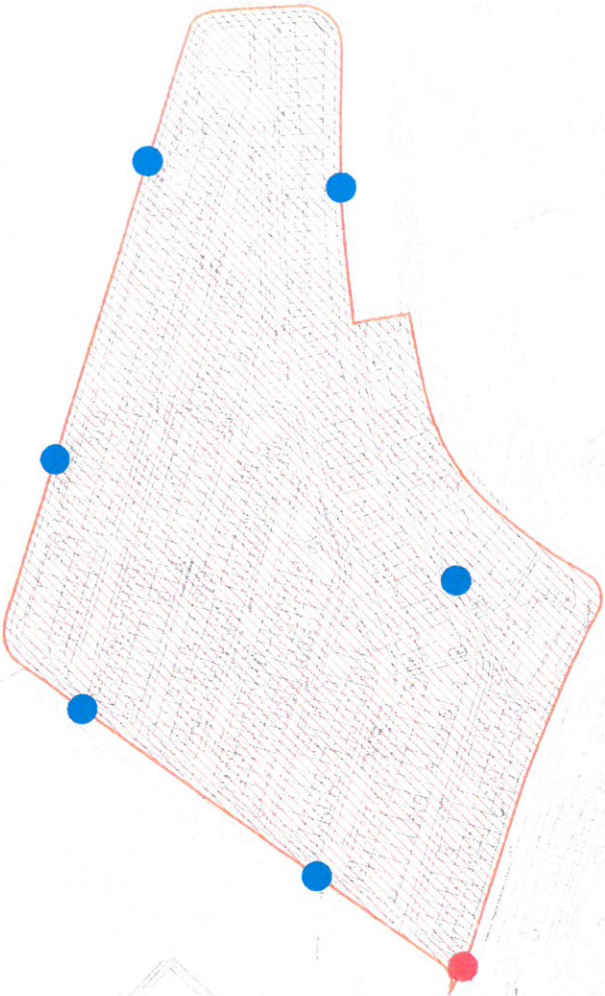
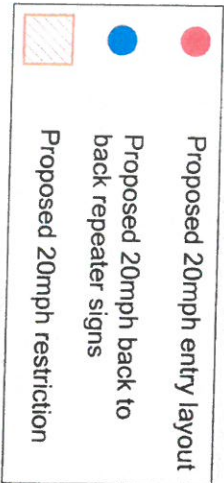

20mph Red Surface Entry Layout
(asphalt 40mm depth with red chippings)

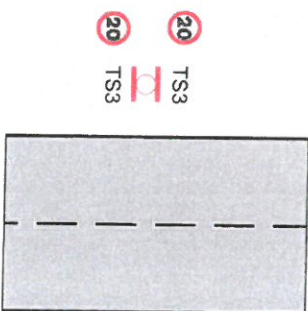

- 20mph Repeater Signs on lighting column

[illegible]