

**NORTHUMBERLAND COUNTY COUNCIL
ROAD TRAFFIC REGULATION ACT 1984
(CENTRAL PARKWAY NEWBIGGIN-BY-THE-SEA
20 MPH SPEED RESTRICTION) ORDER 2020
(TROM_201)**

Northumberland County Council, in exercise of their powers under Sections 81 to 84 and Part III and Part IV of Schedule 9 of the Road Traffic Regulation Act 1984 ("the Act") and all other enabling powers, and after consultation with the Chief Officer of Police in accordance with Part III of Schedule 9 of the Act, hereby make the following Order:

1. (1) This Order shall come into operation on the 7th December 2020 and may be cited as "Northumberland County Council (Central Parkway Newbiggin-by-the-Sea 20 MPH Speed Restriction) Order 2020."
- (2) The restrictions imposed by this Order shall be in addition to and not in derogation from any restriction or requirement imposed by any regulation made or having effect as if made under the Act or by or under any other enactment.
- (3) Except where otherwise stated, any reference in this Order to a numbered article or schedule is a reference to the article or schedule bearing that number in this Order.
2. Save as provided in Articles 3 and 4, this Order shall render it unlawful for a person to drive a vehicle at a speed in excess of 20 mph on those lengths of highway detailed in Schedule 1.
3. Nothing in Articles 1 and 2 shall make it unlawful for a person to drive in excess of 20 mph on the lengths of highway specified in Schedule 1, if it is being used for police, fire and rescue or ambulance purposes.
4. Nothing in Articles 1 and 2 shall make it unlawful for a person to drive in excess of 20 mph on the lengths of highway specified in Schedule 1, if the vehicle is used by a member of the special forces and is being driven in response, or for practice in responding, to a national security emergency by a person who has been trained in driving vehicles at high speeds or for the purpose of training a person in driving vehicles at high speeds.

THE COMMON SEAL of NORTHUMBERLAND COUNTY COUNCIL

was hereunto affixed this 23rd day of November 2020

In the presence of:-

M. Wulcock.

Duly Authorised Officer.



*Seal No.
22499*

SCHEDULE 1

**NORTHUMBERLAND COUNTY COUNCIL
ROAD TRAFFIC REGULATION ACT 1984
(CENTRAL PARKWAY NEWBIGGIN-BY-THE-SEA
20 MPH SPEED RESTRICTION) ORDER 2020
(TROM_201)**

**20 MPH speed restriction on the following length of highway
(and for reference only, detailed on the attached plan)**

USRN	Street	Town	Description	Grid Reference
42050192	CENTRAL PARKWAY	NEWBIGGIN- BY-THE-SEA	For its entire length	430906, 587752 to 430422, 587999

**NORTHUMBERLAND COUNTY COUNCIL
ROAD TRAFFIC REGULATION ACT 1984 .
(CENTRAL PARKWAY NEWBIGGIN-BY-THE-SEA
20 MPH SPEED RESTRICTION) ORDER 2020
(TROM_201)**

**STATEMENT OF THE COUNCIL'S REASONS FOR
MAKING THE ORDER**

The order is necessary to improve road safety by reducing traffic speeds directly outside and at the approach to The Northumberland Church of England Academy – Grace Darling Campus. The restriction is proposed as part of a highway improvement scheme in this vicinity and is in conjunction with Northumberland County Council's road safety initiative to introduce these speed limits adjacent to all of its schools, provided that it is feasible to do so.

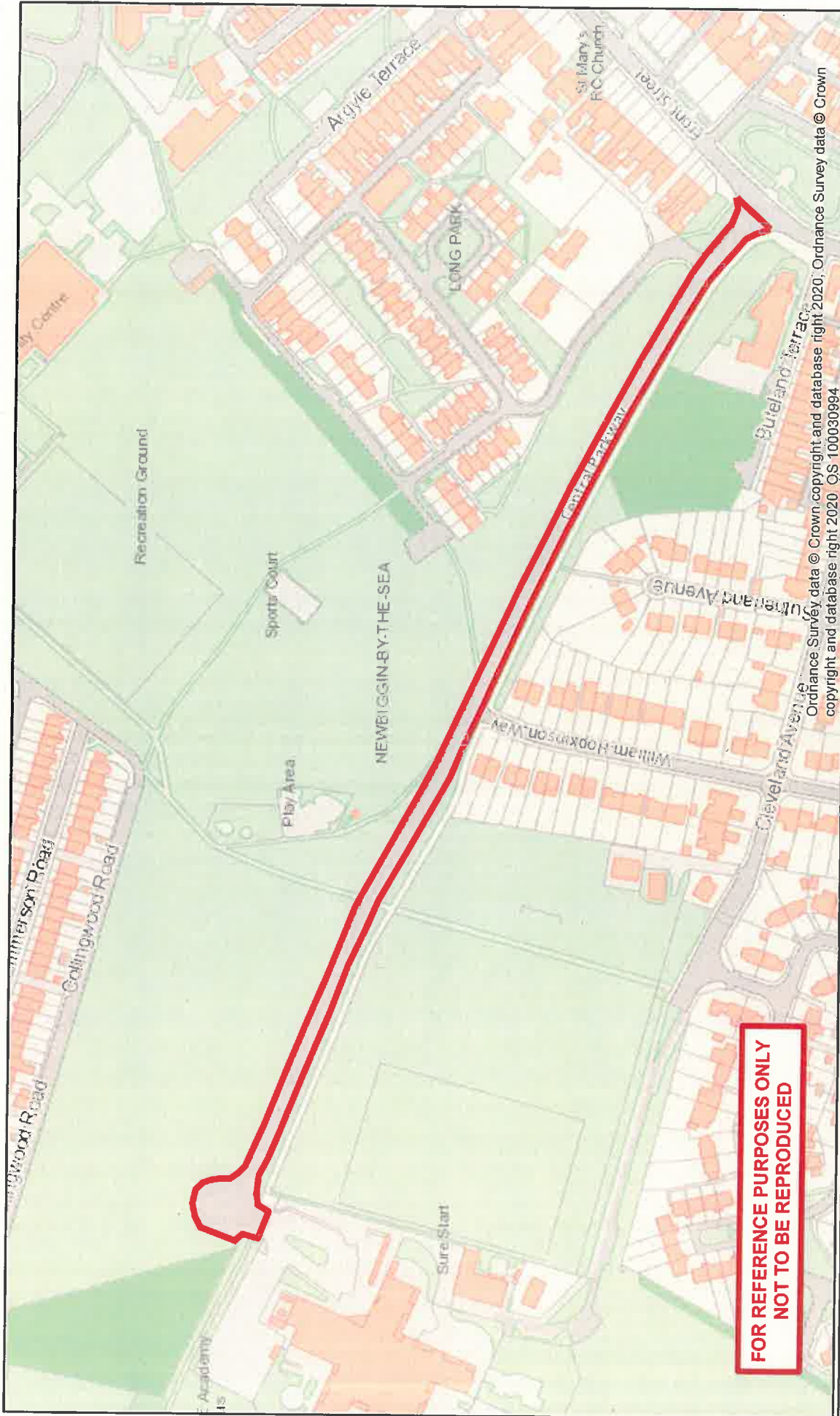

**FOR REFERENCE PURPOSES ONLY
NOT TO BE REPRODUCED**

Ordinance Survey data © Crown copyright and database right 2020; Ordnance Survey data © Crown copyright and database right 2020 OS 100030994

 Northumberland County Council		Network Management Information System		Title: Proposed 20 MPH Speed Limit Central Parkway Newbiggin-by-the-Sea		Key: — Proposed 20 MPH Extents
Northumberland County Council County Hall Morpeth Northumberland NE61 2EF Tel: 0345 600 6400		<small>This map is reproduced from Ordnance Survey material with the permission of Ordnance Survey on behalf of the Controller of Her Majesty's Stationary Office Crown Copyright. Unauthorised reproduction infringes Crown Copyright and may lead to prosecution or civil proceedings. License no. 100049048 (2019).</small>		Drm: WB	Date: 19.10.2020	Scale: 1:2500