

**THE COUNTY COUNCIL OF NORTHUMBERLAND  
ROAD TRAFFIC REGULATION ACT 1984  
(C144 FAIRMOOR VILLAGE 30 MPH SPEED RESTRICTION) ORDER 2019  
(TROM\_146)**

The Northumberland County Council, in exercise of their powers under Sections 82(2), 83(2) and 84 (1) and Part III and Part IV of Schedule 9 to the Road Traffic Regulation Act 1984, hereby make the following order:

1. (1) This Order shall come into operation on the 29<sup>th</sup> April 2019 and may be cited as "The County Council of Northumberland (C144 Fairmoor Village 30 MPH Speed Restriction) Order 2019."
- (2) The restrictions imposed by this Order shall be in addition to and not in derogation from any restriction or requirement imposed by any regulation made or having effect as if made under the Act or by or under any other enactment.
- (3) Except where otherwise stated, any reference in this Order to a numbered article or schedule is a reference to the article or schedule bearing that number in this Order.
2. Save as provided in Article 3 and 4 of this Order shall render it unlawful for a person to cause or permit a vehicle to proceed at a speed in excess of 30 mph on those lengths of highway detailed in Schedule 1.
3. Nothing in Articles 1 and 2 shall make it unlawful for a person to drive in excess of the stated speed limit on the length of roads specified in that Article if it is being used for police, fire and rescue or ambulance purposes.
5. Nothing in Articles 1 and 2 shall make it unlawful for a person to drive in excess of the stated speed limit on the length of roads specified in that Article if the vehicle is used by a member of the special forces and is being driven in response, or for practice in responding, to a national security emergency by a person who has been trained in driving vehicles at high speeds or for the purpose of training a person in driving vehicles at high speeds.

**GIVEN** under the Common Seal of the County Council of Northumberland this 16<sup>th</sup> day of April 2019.

The **COMMON SEAL** of **THE COUNTY COUNCIL OF NORTHUMBERLAND** was hereunto affixed in the presence of: *Seal No. 20558*

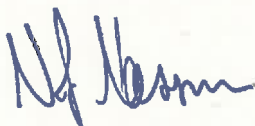

Duly Authorised Officer.



## **SCHEDULE 1**

**THE COUNTY COUNCIL OF NORTHUMBERLAND  
ROAD TRAFFIC REGULATION ACT 1984  
(C144 FAIRMOOR VILLAGE 30 MPH SPEED RESTRICTION) ORDER 2019  
(TROM\_146)**

**30 MPH Speed Restrictions on the following lengths of highway  
(and for reference only, detailed on the attached plan)**

<b>NSGID</b>	<b>Street Name</b>	<b>Town</b>	<b>Description</b>
06220426	A192 District Boundary to Northgate Roundabout	Morpeth	From a point 145 metres northwest of its junction with Northgate Roundabout (grid ref: 418449 587273) for its entire length north-west (grid ref: 418238 587613)
06220512	U6096 Road to Northgate	Morpeth	For its entire length
06201036	Fairmoor	Morpeth	For its entire length
06220465	C144 Benridge Hagg Junction to Fairmoor	Morpeth	From its junction with A192 District Boundary to Northgate Roundabout (grid ref: 418162 587534) to a point 370 metres west of the same junction (grid ref: 417857 587386)
06206040	St Leonards Road	Mitford	From its junction with C144 Benridge Hagg Junction to Fairmoor (grid ref: 417896 587387) to a point 10 metres south of the same junction (grid ref: 417897 587377)

**THE COUNTY COUNCIL OF NORTHUMBERLAND  
ROAD TRAFFIC REGULATION ACT 1984  
(C144 FAIRMOOR VILLAGE 30 MPH SPEED RESTRICTION) ORDER 2019  
(TROM\_146)**

**STATEMENT OF THE COUNCIL'S REASONS FOR  
MAKING THE ORDER**

The Order is necessary as part of Northumberland County Council's road safety improvements.

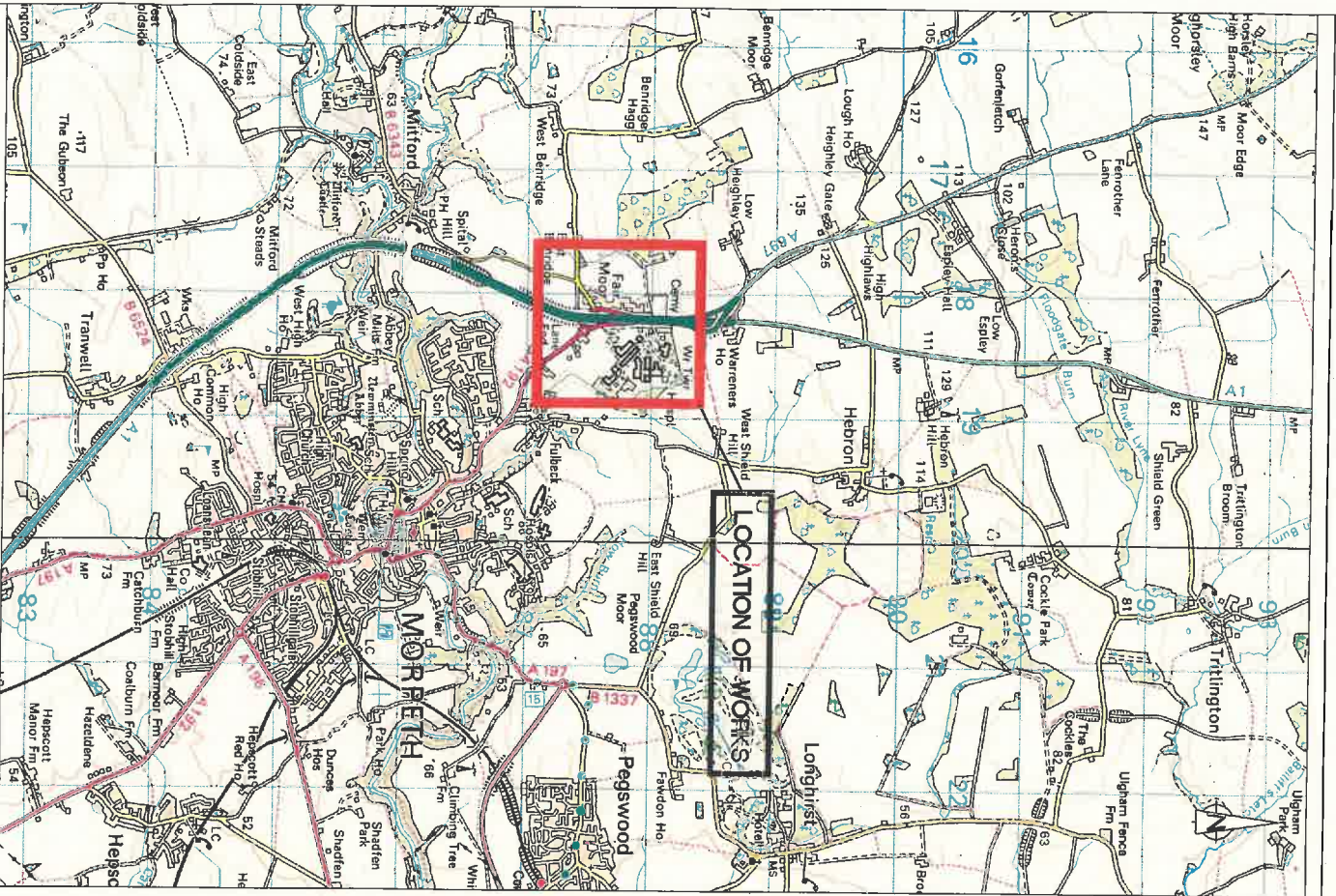

LOCATION PLAN  
Scale 1: 20,000

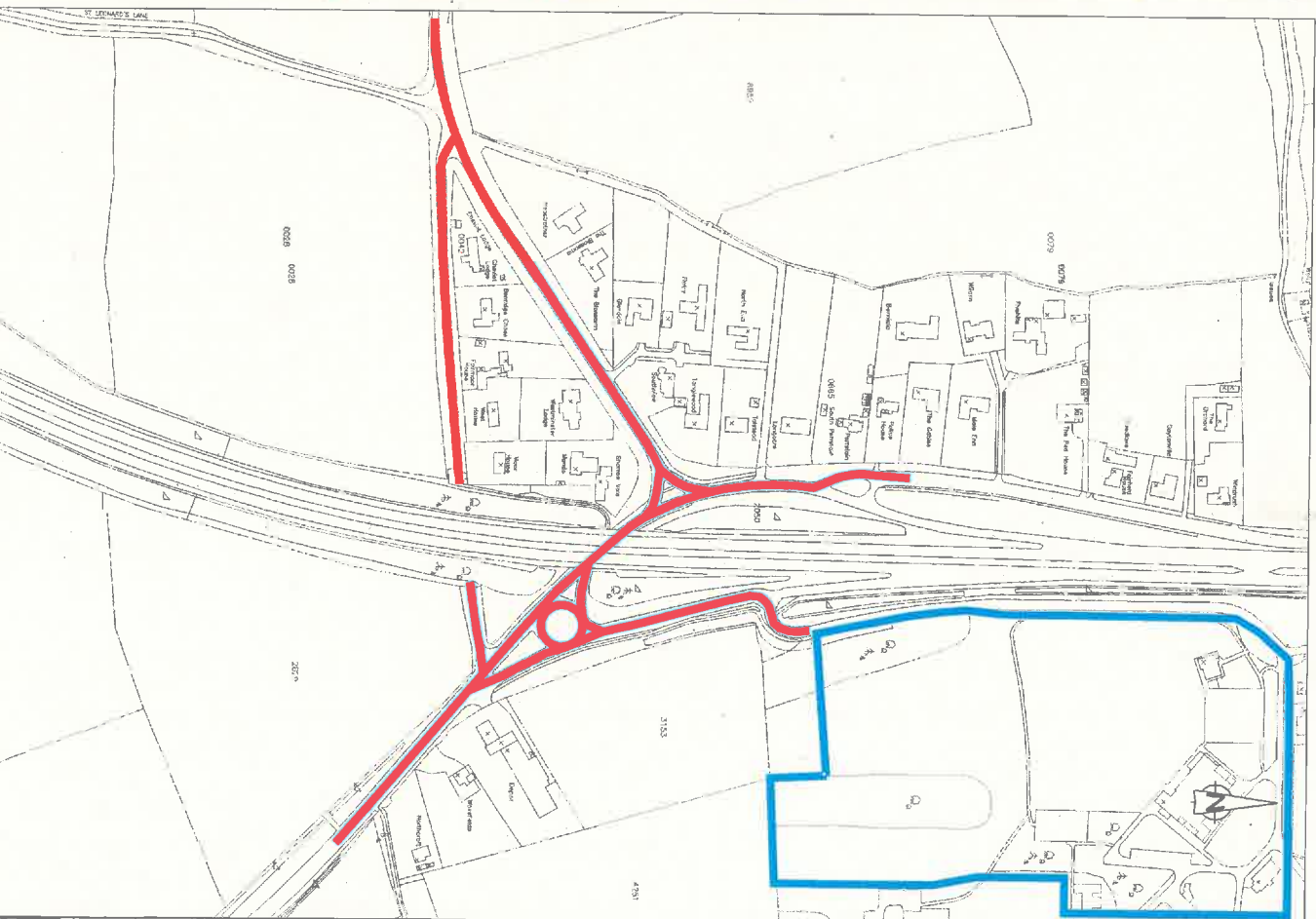

SITE PLAN  
Scale 1: 1750

CONTRACT No. 2 of 2  
DRAWING No. A1  
**Northumberland**  
Northumberland County Council

**NOTES**  
1. ALL DIMENSIONS IN [m] UNLESS STATED OTHERWISE.  
2. ALL DIMENSIONS IN [m] IN REFERENCE TO GPS CO-ORDINATE SYSTEM.

**LEGEND**  
AREA BEING PRIMARILY DEVELOPED WITH NEW HOUSING, PRESENTLY AND HERETOFORE, ALL BOUNDS WITHIN AREA INDICATED ARE THEREFORE, BOUNDS WITHIN WHICH THE AREA IS ESSENTIALLY BEING ADAPTED TO ACCOMMODATE NEW HOUSING, LEAVING THE SOUTH SPEED LIMIT.

**FEASIBILITY**  
NORTHUMBERLAND COUNTY COUNCIL  
COUNTY HALL, NORTHGATE,  
NORTHUMBERLAND, NE31 2ET  
Job No. 1444  
Drawing No. A1  
LOCATION PLAN  
Scale 1: 1750

Drawn	Check	Approved	Date
ST	FE	KB	18/01/20
18/01/20	18/01/20	18/01/20	18/01/20