

THE COUNTY COUNCIL OF NORTHUMBERLAND
ROAD TRAFFIC REGULATION ACT 1984
(CAMBOIS FIRST SCHOOL 20 MPH SPEED RESTRICTION) ORDER 2018
(TROM_091)

The Northumberland County Council, in exercise of their powers under Sections 1(1), 2(1) and (2), 82(2), 83(2) and 84 (1) and Part III and Part IV of Schedule 9 to the Road Traffic Regulation Act 1984, hereby make the following order:

1. (1) This Order shall come into operation on the 5th February 2018 and may be cited as "The County of Northumberland (Cambois First School 20 MPH Speed Restriction) Order 2018."
 - (2) The restrictions imposed by this Order shall be in addition to and not in derogation from any restriction or requirement imposed by any regulation made or having effect as if made under the Act or by or under any other enactment.
 - (3) Except where otherwise stated, any reference in this Order to a numbered article or schedule is a reference to the article or schedule bearing that number in this Order.
2. Save as provided in Article 3, this Order shall render it unlawful for a person to cause or permit a vehicle to proceed at a speed in excess of 20 mph on those lengths of highway detailed in Schedule 1.
3. Nothing in Articles 1 and 2 shall make it unlawful for a person to drive in excess of the stated speed limit on the length of roads specified in that Article if it is being used for police, fire and rescue or ambulance purposes.

GIVEN under the Common Seal of the County Council of Northumberland this 24th day of January 2018.

The **COMMON SEAL** of **THE COUNTY COUNCIL OF NORTHUMBERLAND** was hereunto affixed in the presence of:

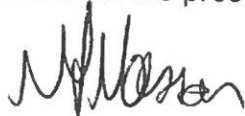

Duly Authorised Officer.



SCHEDULE 1

**20 MPH Speed Restrictions on the following lengths of highway
(and for reference only detailed, on the attached plan)**

USRN	Street	Town	Description
42004034	RIDLEY TERRACE	CAMBOIS	For its entire length
42022165	CAMBOIS FIRST SCHOOL ACCESS ROAD LINK	CAMBOIS	For its entire length
42005388	UNITY TERRACE	CAMBOIS	For its entire length
42022661	U6556 RIDLEY TERRACE BACK LANE/AGED MINERS HOMES	CAMBOIS	For its entire length
42022203	RIDLEY TERRACE BACK LANE SELBOURNE TERRACE	CAMBOIS	For its entire length
42022015	C403 SOUTH VIEW TO UNITY TERRACE	CAMBOIS	From its junction with Unity Terrace to a point 496 metres north of junction with Unity Terrace (Grid ref 430453 584146)
42022164	CAMBOIS FIRST SCHOOL ACCESS ROAD	CAMBOIS	For its entire length

THE COUNTY COUNCIL OF NORTHUMBERLAND

**ROAD TRAFFIC REGULATION ACT 1984
(CAMBOIS FISRT SCHOOL
20 MPH SPEED RESTRICTION) ORDER 2018
(TROM_091)**

**STATEMENT OF THE COUNCIL'S REASONS FOR
MAKING THE ORDER**

The Order is necessary to improve road safety in the area and is in line with the County Councils policy to introduce 20 MPH Limits adjacent to all county schools.

CONTRACT
DRAWING No. 1 of 3
A1



- NOTES**
- 1.1 THE WORKS SHALL BE IN ACCORDANCE WITH THE DESIGN AND CONSTRUCTION SPECIFICATIONS FOR THE PROVISION OF STREET LIGHTING IN URBAN AREAS.
 - 1.2 THE WORKS SHALL BE IN ACCORDANCE WITH THE DESIGN AND CONSTRUCTION SPECIFICATIONS FOR THE PROVISION OF STREET LIGHTING IN URBAN AREAS.
 - 1.3 THE WORKS SHALL BE IN ACCORDANCE WITH THE DESIGN AND CONSTRUCTION SPECIFICATIONS FOR THE PROVISION OF STREET LIGHTING IN URBAN AREAS.
 - 1.4 THE WORKS SHALL BE IN ACCORDANCE WITH THE DESIGN AND CONSTRUCTION SPECIFICATIONS FOR THE PROVISION OF STREET LIGHTING IN URBAN AREAS.
 - 1.5 THE WORKS SHALL BE IN ACCORDANCE WITH THE DESIGN AND CONSTRUCTION SPECIFICATIONS FOR THE PROVISION OF STREET LIGHTING IN URBAN AREAS.
 - 1.6 THE WORKS SHALL BE IN ACCORDANCE WITH THE DESIGN AND CONSTRUCTION SPECIFICATIONS FOR THE PROVISION OF STREET LIGHTING IN URBAN AREAS.
 - 1.7 THE WORKS SHALL BE IN ACCORDANCE WITH THE DESIGN AND CONSTRUCTION SPECIFICATIONS FOR THE PROVISION OF STREET LIGHTING IN URBAN AREAS.
 - 1.8 THE WORKS SHALL BE IN ACCORDANCE WITH THE DESIGN AND CONSTRUCTION SPECIFICATIONS FOR THE PROVISION OF STREET LIGHTING IN URBAN AREAS.
 - 1.9 THE WORKS SHALL BE IN ACCORDANCE WITH THE DESIGN AND CONSTRUCTION SPECIFICATIONS FOR THE PROVISION OF STREET LIGHTING IN URBAN AREAS.
 - 1.10 THE WORKS SHALL BE IN ACCORDANCE WITH THE DESIGN AND CONSTRUCTION SPECIFICATIONS FOR THE PROVISION OF STREET LIGHTING IN URBAN AREAS.

DRAWING REFERENCE
NORTHUMBRIA COUNTY COUNCIL
COUNCIL HOUSE, WASHINGTON
NORTHUMBRIA, NE1 1ST

LEGEND
[Symbol] PROPOSED 20mph SPEED LIMIT

Author	Checked
Drawn	Approved
Date	Scale

PRELIMINARY
NORTHUMBRIA COUNTY COUNCIL
COUNCIL HOUSE, WASHINGTON
NORTHUMBRIA, NE1 1ST

**20mph SPEED LIMIT,
CAMBOIS FIRST SCHOOL,
SCHEME LAYOUT AND DETAILED
LAYOUTS (SHEET 1)**

Date	Drawn	Checked
16/11/16	16/11/16	16/11/16
Author	Checked	Approved
16/11/16	16/11/16	16/11/16
Scale	Scale	Scale
1:500	1:500	1:500

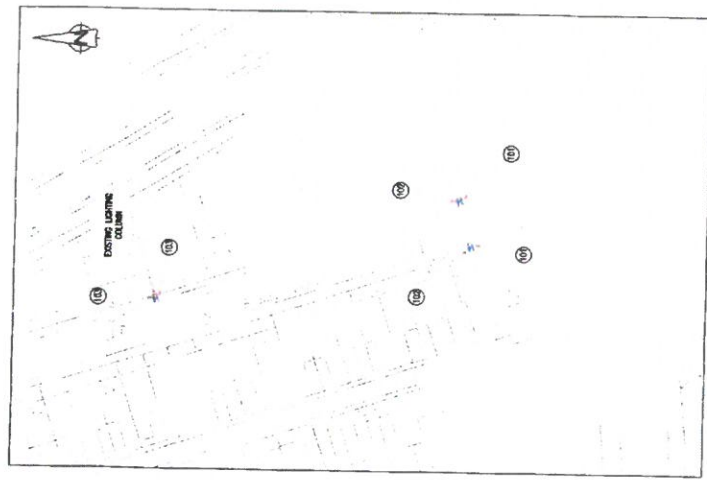

INSET 1
SCALE 1:500

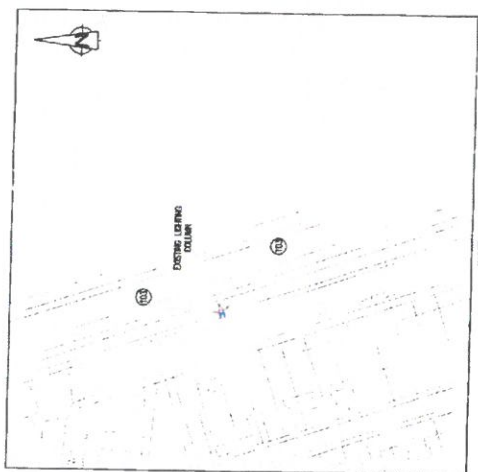

INSET 2
SCALE 1:500

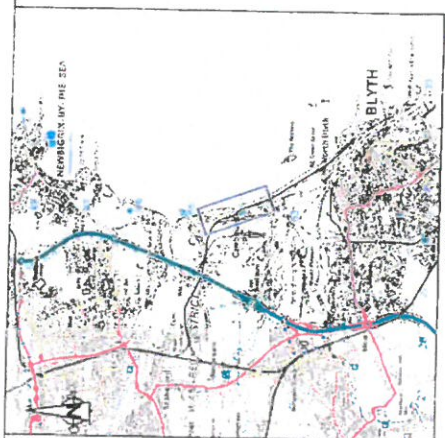

LOCATION PLAN
SCALE 1:5000

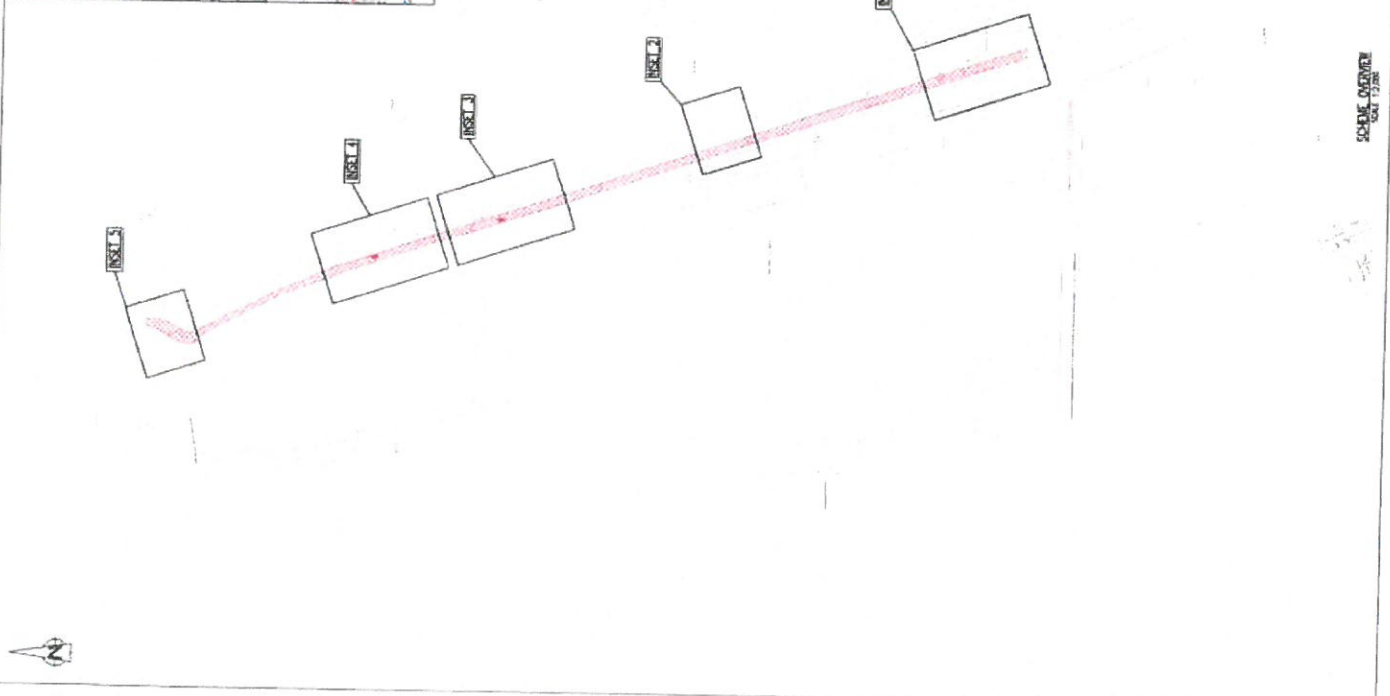

SCHEME OVERVIEW
SCALE 1:2000