

**ROAD TRAFFIC REGULATION ACT 1984  
THE COUNTY OF NORTHUMBERLAND  
(MORPETH TOWN CENTRE – VARIOUS LOCATIONS -  
PROHIBITION OF DRIVING EXCEPT FOR ACCESS TO OFF-STREET  
PREMISES) ORDER 2017  
(TROM\_080)**

The County Council of Northumberland (hereinafter referred to as "the Council") in exercise of their powers under Sections 1, 2, 4 and Schedule 9 Part III Paragraph 20 and Part IV Paragraph 27 of the Road Traffic Regulation Act 1984 (hereinafter referred to as "the Act"), hereby make the following Order:-

1. (1) This Order shall come into operation on the 11<sup>th</sup> September 2017 and may be cited as "The County of Northumberland (Morpeth Town Centre – Various Locations - Prohibition of Driving Except for Access to Off-Street Premises) Order 2017."
- (2) Except where otherwise stated, any reference in this Order to a numbered article is a reference to the article bearing that number in this Order.
- (3) The Interpretation Act 1978 shall apply for the interpretation of this Order as it applies for the interpretation of an Act of Parliament.
2. Save as provided in Article 1, no person shall cause any vehicle to enter, except for access to off-street premises, those lengths of highway described in Schedule 1 of this Order.
3. Nothing in Article 2 shall render it unlawful to cause or permit any vehicle to enter the roads referred to therein for so long as may be necessary to enable:-
  - (1) the vehicle, if it cannot conveniently be used for such purpose in any other road, to be used in connection with any of the following operations:-
    - (a) buildings, industrial or demolition operations;
    - (b) the removal of any obstruction to traffic;
    - (c) the maintenance, improvement or reconstruction of the said lengths of road or side of road;
    - (d) for fire and rescue, police or ambulance purposes;
    - (e) the laying, erection, alteration or repair in or on land adjacent to the said lengths of road or sides of road of any sewer or of any main, pipe or apparatus for the supply of gas, water or electricity or of any telecommunications apparatus as defined in the Communications Act 2003, and

- (2) the vehicle if it cannot conveniently be used for such purpose in any other road, to be used in the service of a local authority in the pursuance of statutory powers or duties.
4. This Order will revoke Schedule 4 contained in the "The County of Northumberland (Morpeth Town Centre) (No Waiting at Any Time, Limited Waiting, Loading Only Parking, Disabled Only Parking and Residents Only Parking Places) Order 2003"

**THE COMMON SEAL OF THE COUNTY COUNCIL OF NORTHUMBERLAND** was hereunto affixed this 30<sup>th</sup> day of August 2017.

*N. J. Hanson*

Duly Authorised Officer



Seal No  
16761

## THE SCHEDULE

### SCHEDULE 1

**(Prohibition of Driving Except for Access to Off-Street Premises restriction on the following lengths of highway and for reference only detailed on the attached plan).**

Road Number	NSGID	Street Name	Town	Description
U6114	6202427	ALEXANDRA ROAD	Morpeth	For the entire length of the street
U6114	6208338	ARMSTRONG TERRACE	Morpeth	For the entire length of the street
U6114	6202171	BENNETTS WALK	Morpeth	At the junction of Alexandra Road east to a point 20 metres south of its junction with Coningsby Gardens
U6114	6210071	BURT TERRACE	Morpeth	For the entire length of the street
U6114	6201808	CASTLE STREET	Morpeth	For the entire length of the street
U6109	6201748	CHALLONERS GARDENS	Morpeth	For the entire length of the street
U6106	6201516	COTTINGLEA	Morpeth	For the entire length of the street
U6106	6205286	COTTINGVALE	Morpeth	For the entire length of the street
U6106	6201519	COTTINGWOOD LANE	Morpeth	For the entire length of the street
U6114	6201411	CROWN STREET	Morpeth	For the entire length of the street
U6106	6205276	DAWSON PLACE	Morpeth	For the entire length of the street
U6106	6201400	DE MERLEY ROAD	Morpeth	For the entire length of the street
U6114	6201200	EAST VIEW	Morpeth	For the entire length of the street
U6114	6201129	EDWARD STREET	Morpeth	For the entire length of the street
U6106	6200982	FENWICK GROVE	Morpeth	At the junction of Howard Road north to the end of the street
U6112	6205780	GAS HOUSE LANE	Morpeth	At the junction adjacent to One Crawford Cottages north to the river
U6114	6205239	GOOSE HILL	Morpeth	For the entire length of the street
U6109	6200459	HIGH STANNERS	Morpeth	A point 16 metres north of its junction with Auburn Place to the end of the street
U6109	6200383	HOLLON STREET	Morpeth	For the entire length of the street
U6106	6200360	HOOD STREET	Morpeth	For the entire length of the street
U6114	6204963	JACKSON TERRACE	Morpeth	For the entire length of the street

Road Number	NSGID	Street Name	Town	Description
U6106	6200242	KINGS AVENUE	Morpeth	For the entire length of the street
U6109	6200194	LADYS WALK	Morpeth	For the entire length of the street
U6114	6250072	LANCASTER TERRACE	Morpeth	For the entire length of the street
U6110	6204816	MATHESONS GARDENS	Morpeth	A point 152 metres west of its junction with Newmarket to its junction with Oldgate Court
U6106	6204652	MORRISON ROAD	Morpeth	For the entire length of the street
U6114	6205162	NORMAN TERRACE	Morpeth	For the entire length of the street
U6106	6204478	NORTHLANDS ROAD	Morpeth	For the entire length of the street
U6110	6204405	OLDGATE COURT	Morpeth	For the entire length of the street
U6106	6204408	OLYMPIA GARDENS	Morpeth	For the entire length of the street
U6106	6204388	OSWALD ROAD	Morpeth	For the entire length of the street
U6109	6204190	PRICE STREET	Morpeth	For the entire length of the street
U6114	6205463	QUEEN STREET	Morpeth	For the entire length of the street
U6109	6203572	ST MARKS STREET	Morpeth	For the entire length of the street
U6114	6203384	TENTER TERRACE	Morpeth	For the entire length of the street
U6106	6203187	THORP AVENUE	Morpeth	For the entire length of the street
U6109	6220415	U6109 CHALLONERS GARDENS BACK	Morpeth	For the entire length of the street
U6114	6220420	U6114 ALEXANDRA ROAD BACK LANE	Morpeth	For the entire length of the street
U6114	6220910	U6114 ALEXANDRA ROAD TO EAST VIEW	Morpeth	For the entire length of the street
U6114	6220687	U6114 WEST GREENS ALEXANDRA ROAD BACK LANE	Morpeth	For the entire length of the street
U6106	6203050	UPPER FENWICK GROVE	Morpeth	For the entire length of the street
U6114	6202959	WATSON TERRACE	Morpeth	For the entire length of the street
N/A	6202860	WEST CLOSE ST GEORGES HOSPITAL	Morpeth	For the entire length of the street

**THE COUNTY COUNCIL OF NORTHUMBERLAND  
(MORPETH TOWN CENTRE – VARIOUS LOCATIONS -  
PROHIBITION OF DRIVING EXCEPT FOR ACCESS TO OFF STREET  
PREMISES) ORDER 2017  
(TROM\_080)**

**STATEMENT OF THE COUNCIL'S REASONS  
FOR MAKING THE ORDER**

The general effect of this Order is to clarify the "Prohibition of Diving Except for Access to Off Street Premises" element of the "(Morpeth Town Centre) (No Waiting at Any Time, Limited Waiting, Loading Only Parking, Disabled Only Parking and Residents Only Parking Places) Order 2003". By revoking Schedule 4 – Prohibition of Driving Except for Access to Off Street Premises of the 2003 Order and placing these items in this new Order. Thereby, allowing clearer parameters for enforcement.



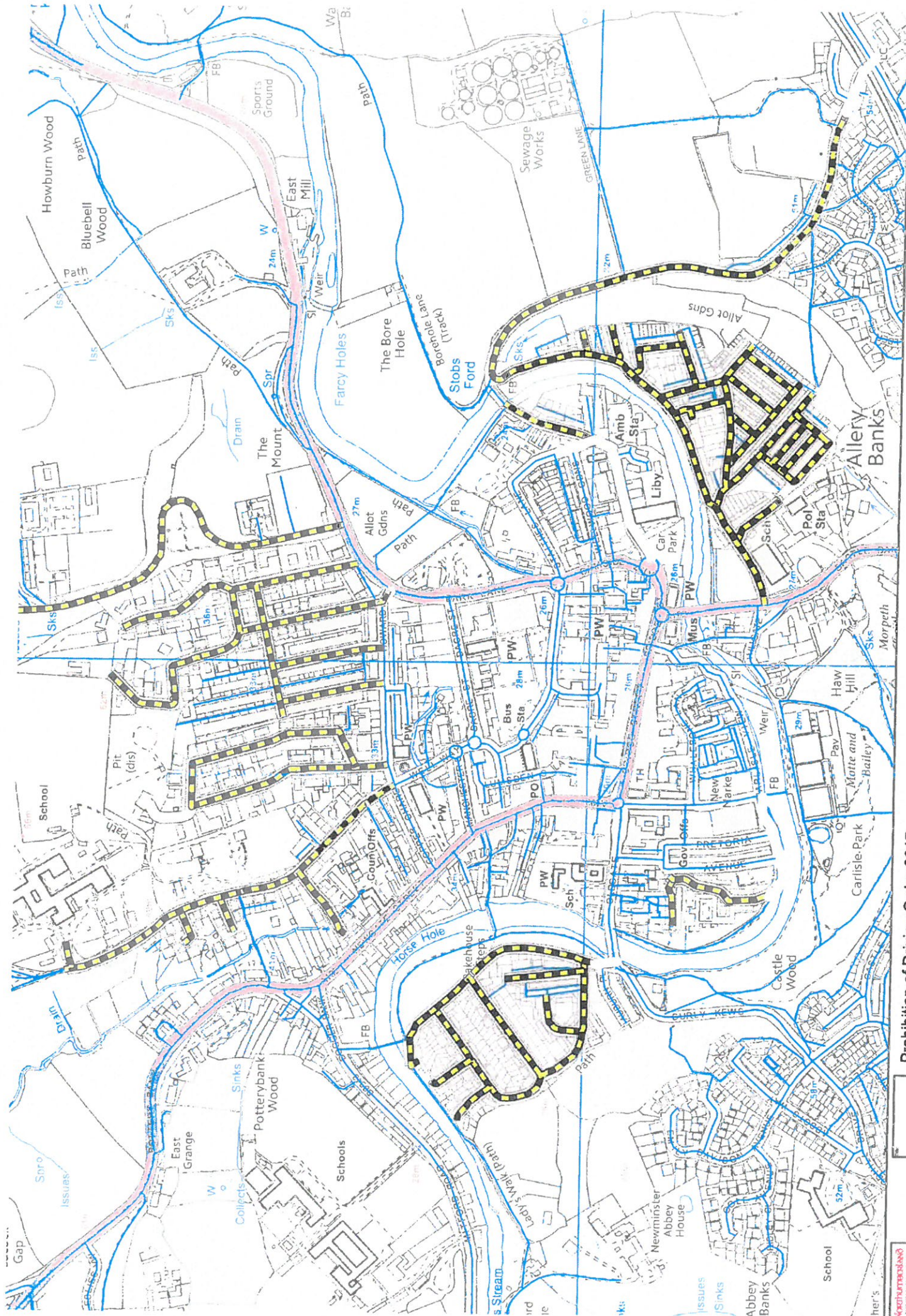

# Prohibition of Driving Order 2017 Morpeth (TPO/M 184)

Streets within the Order