

THE COUNTY COUNCIL OF NORTHUMBERLAND

**ROAD TRAFFIC REGULATION ACT 1984
(CROW HALL LANE, CRAMLINGTON
40 MPH SPEED RESTRICTION) ORDER 2017
(TROM_073)**

The Northumberland County Council, in exercise of their powers under Sections 1(1), 2(1) and (2), 82(2), 83(2) and 84 (1) and Part III and Part IV of Schedule 9 to the Road Traffic Regulation Act 1984, hereby make the following order:

1. (1) This Order shall come into operation on the 21st August 2017 and may be cited as "The County of Northumberland (Crow Hall Lane, Cramlington 40 MPH Speed Restriction) Order 2017."

(2) The restrictions imposed by this Order shall be in addition to and not in derogation from any restriction or requirement imposed by any regulation made or having effect as if made under the Act or by or under any other enactment.

(3) Except where otherwise stated, any reference in this Order to a numbered article or schedule is a reference to the article or schedule bearing that number in this Order.
2. Save as provided in Article 3, this Order shall render it unlawful for a person to cause or permit a vehicle to proceed at a speed in excess of 40 mph on those lengths of highway detailed in Schedule 1.
3. Nothing in Articles 1 and 2 shall make it unlawful for a person to drive in excess of the stated speed limit on the length of roads specified in that Article if it is being used for police, fire and rescue or ambulance purposes.

GIVEN under the Common Seal of the County Council of Northumberland this 7th day of August 2017.

The **COMMON SEAL** of **THE COUNTY COUNCIL OF NORTHUMBERLAND** was hereunto affixed in the presence of:



Duly Authorised Officer.

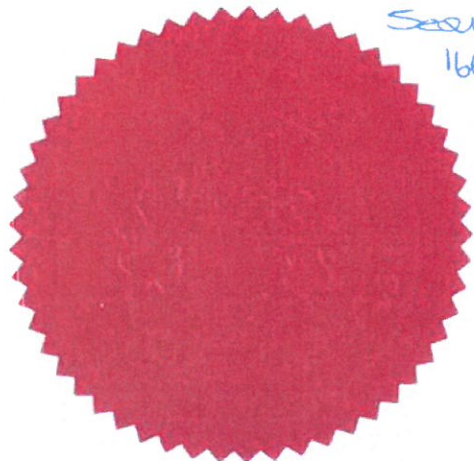

Seen by
16688

SCHEDULE 1

**40 MPH Speed Restrictions on the following lengths of highway
(and for reference only detailed on the attached plan)**

NSGID	Road Numbers	FULLSTREET	TOWN
3205646	A1171	CROW HALL LANE (from the roundabout at its junction with Northumbria Road to a point 475 metres south of its junction with Northumbria Road)	CRAMLINGTON

THE COUNTY COUNCIL OF NORTHUMBERLAND

**ROAD TRAFFIC REGULATION ACT 1984
(CROW HALL LANE, CRAMLINGTON
40 MPH SPEED RESTRICTION) ORDER 2017
(TROM_073)**

**STATEMENT OF THE COUNCIL'S REASONS FOR
MAKING THE ORDER**

The Order is necessary to improve road safety on Crow Hall Lane as part of highway improvements related to the construction of a new housing estate.

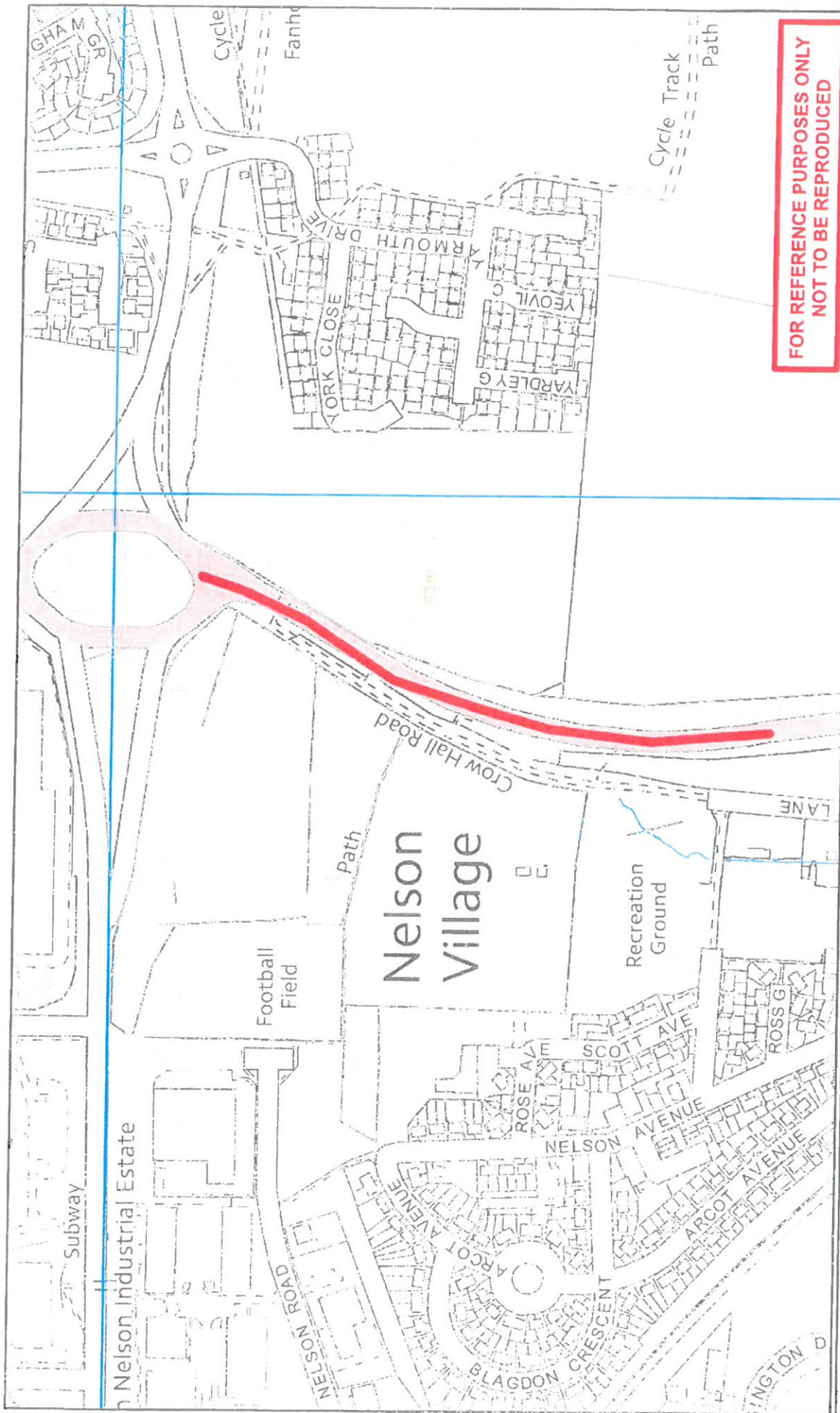

FOR REFERENCE PURPOSES ONLY
NOT TO BE REPRODUCED

<p>Northumberland Northumberland County Council</p> <p>Northumberland County Council County Hall Morpeth Northumberland NE61 2EF Tel: 01670 533000</p>	<p>Network Management Information System</p> <p>This map is reproduced from Ordnance Survey material with the permission of Ordnance Survey on behalf of the Controller of Her Majesty's Stationary Office. Crown Copyright. Unauthorised reproduction infringes Crown Copyright and may lead to prosecution or civil proceedings. License no. 1000c9048 (2009).</p>
<p>KEY</p> <p>Proposed extent of 40 mph speed restriction</p>	<p>Title: Crow Hall Lane, Cramlington</p> <p>Dm: Date: Scale:</p>