

**THE COUNTY COUNCIL OF NORTHUMBERLAND
ROAD TRAFFIC REGULATION ACT 1984
(HIGH MARKET AND SURROUNDING AREA & ORCHID MEADOWS
ESTATE ASHINGTON 20 MPH SPEED RESTRICTION) ORDER 2017
(TROM_060)**

NOTICE IS HEREBY GIVEN that the County Council have made the above-named Order under Sections 1(1) 2(1) and (2), 82(2), 83(2) and 84(1) and Part III and Part IV of Schedule 9 to the Road Traffic Regulation Act 1984.

The effect of the Order, which will come into force on the 30th January 2017 will be to introduce 20 miles per hour speed restrictions on sections of the following lengths of highway:

High Market Area Ashington

USRN	STREET	TOWN
42000260	KENT CLOSE (for its entire length)	ASHINGTON
42000496	HIGH MARKET (for its entire length)	ASHINGTON
42001294	DEVON CLOSE (for its entire length)	ASHINGTON
42001053	ESSEX CLOSE (for its entire length)	ASHINGTON
42001278	DORSET CLOSE (for its entire length)	ASHINGTON
42002092	BOTHAL COTTAGES (for its entire length)	ASHINGTON
42002481	AGED MINERS COTTAGES (for its entire length)	ASHINGTON
42002888	WELLHEAD TERRACE (for its entire length)	ASHINGTON
42003423	SURREY CLOSE (for its entire length)	ASHINGTON
42003458	SUFFOLK CLOSE (for its entire length)	ASHINGTON
42004484	NORTHUMBERLAND CLOSE (for its entire length)	ASHINGTON
42005300	CHESHIRE CLOSE (for its entire length)	ASHINGTON
42005434	SOMERSET CLOSE (for its entire length)	ASHINGTON
42005491	NORFOLK CLOSE (for its entire length)	ASHINGTON
42021989	FIRST ROW BACK LANE (for its entire length)	ASHINGTON
42022070	WELLHEAD TERRACE BACK LANE (for its entire length)	ASHINGTON

Orchid Meadows Estate Ashington

NSGID	FULLSTREET	TOWN
42050039	GOODWOOD COURT	ASHINGTON
42050037	AINTREE CLOSE	ASHINGTON
42050041	WETHERBY CLOSE	ASHINGTON
42050036	EPSOM DRIVE	ASHINGTON
42050038	CHELTENHAM COURT	ASHINGTON
42050040	ASCOT GROVE	ASHINGTON

Exemptions are included in the Order for police, fire and rescue and ambulance purposes.

A copy of the Order, together with maps showing the area covered and a Statement of the Council's Reasons for Making the Order may be examined at Ashington Information Centre, Wansbeck Square, Ashington or by contacting the Programme and Production

Team, Local Services Directorate, County Hall, Morpeth, Northumberland. NE61 2EF during normal office hours. Copies of the documents are also available on the Council's website.

If you wish to question the validity of the Order or any of the provisions contained therein on the grounds that it is not within the powers conferred by the Road Traffic Regulation Act 1984 or on the grounds that any requirement of the Act or any instrument made under it has not been complied with in relation to the Order you may before the 10th March 2017 apply to the High Court for that purpose.

Dated this 26th day of January 2017.

Liam Henry
Legal Services Manager
Northumberland County Council
County Hall
Morpeth
Northumberland
NE61 2EF.

THE COUNTY COUNCIL OF NORTHUMBERLAND
ROAD TRAFFIC REGULATION ACT 1984
(HIGH MARKET AND SURROUNDING AREA & ORCHID MEADOWS ESTATE
ASHINGTON
20 MPH SPEED RESTRICTION) ORDER 2017
(TROM_060)

The Northumberland County Council, in exercise of their powers under Sections 1(1), 2(1) and (2), 82(2), 83(2) and 84 (1) and Part III and Part IV of Schedule 9 to the Road Traffic Regulation Act 1984, hereby make the following order:

1. (1) This Order shall come into operation on the 30th January 2017 and may be cited as "The County of Northumberland (High Market and Surrounding Area and Orchid Meadows Estate Ashington 20 MPH Speed Restriction) Order 2017."

(2) The restrictions imposed by this Order shall be in addition to and not in derogation from any restriction or requirement imposed by any regulation made or having effect as if made under the Act or by or under any other enactment.

(3) Except where otherwise stated, any reference in this Order to a numbered article or schedule is a reference to the article or schedule bearing that number in this Order.
2. Save as provided in Article 3, this Order shall render it unlawful for a person to cause or permit a vehicle to proceed at a speed in excess of 20 mph on those lengths of highway detailed in Schedule 1.
3. Nothing in Articles 1 and 2 shall make it unlawful for a person to drive in excess of the stated speed limit on the length of roads specified in that Article if it is being used for police, fire and rescue or ambulance purposes.

GIVEN under the Common Seal of the County Council of Northumberland this 18th day of January 2017.

The **COMMON SEAL** of **THE COUNTY COUNCIL OF NORTHUMBERLAND** was hereunto affixed in the presence of:

Duly Authorised Officer.

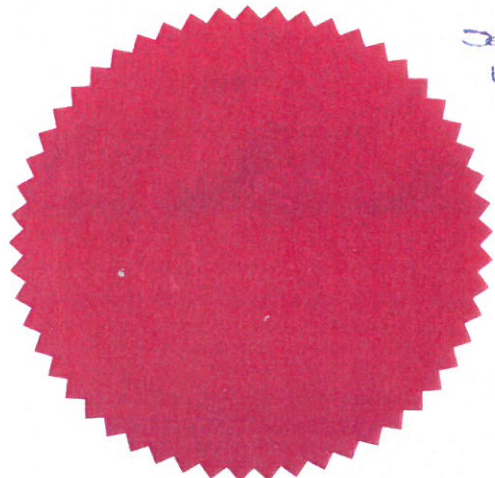

2017/06
15968

SCHEDULE 1

20 MPH Speed Restrictions on the following lengths of highway (and for reference only detailed, on the attached plan)

High Market Area Ashington

USRN	STREET	TOWN
42000260	KENT CLOSE (for its entire length)	ASHINGTON
42000496	HIGH MARKET (for its entire length)	ASHINGTON
42001294	DEVON CLOSE (for its entire length)	ASHINGTON
42001053	ESSEX CLOSE (for its entire length)	ASHINGTON
42001278	DORSET CLOSE (for its entire length)	ASHINGTON
42002092	BOTHAL COTTAGES (for its entire length)	ASHINGTON
42002481	AGED MINERS COTTAGES (for its entire length)	ASHINGTON
42002888	WELLHEAD TERRACE (for its entire length)	ASHINGTON
42003423	SURREY CLOSE (for its entire length)	ASHINGTON
42003458	SUFFOLK CLOSE (for its entire length)	ASHINGTON
42004484	NORTHUMBERLAND CLOSE (for its entire length)	ASHINGTON
42005300	CHESHIRE CLOSE (for its entire length)	ASHINGTON
42005434	SOMERSET CLOSE (for its entire length)	ASHINGTON
42005491	NORFOLK CLOSE (for its entire length)	ASHINGTON
42021989	FIRST ROW BACK LANE (for its entire length)	ASHINGTON
42022070	WELLHEAD TERRACE BACK LANE (for its entire length)	ASHINGTON

Orchid Meadows Estate Ashington

NSGID	FULLSTREET	TOWN
42050039	GOODWOOD COURT	ASHINGTON
42050037	AINTREE CLOSE	ASHINGTON
42050041	WETHERBY CLOSE	ASHINGTON
42050036	EPSOM DRIVE	ASHINGTON
42050038	CHELTENHAM COURT	ASHINGTON
42050040	ASCOT GROVE	ASHINGTON

THE COUNTY COUNCIL OF NORTHUMBERLAND

**ROAD TRAFFIC REGULATION ACT 1984
(HIGH MARKET AND SURROUNDING AREA & ORCHID MEADOWS ESTATE
ASHINGTON
20 MPH SPEED RESTRICTION) ORDER 2017
(TROM_060)**

**STATEMENT OF THE COUNCIL'S REASONS FOR
MAKING THE ORDER**

The High Market Area Order is necessary as part of Northumberland County Council's initiative to introduce 20 miles per hour speed limits outside of schools.

The Orchid Meadows Area Order is necessary to reduce traffic speeds within the area and improve road safety.

FOR REFERENCE PURPOSES ONLY
NOT TO BE REPRODUCED

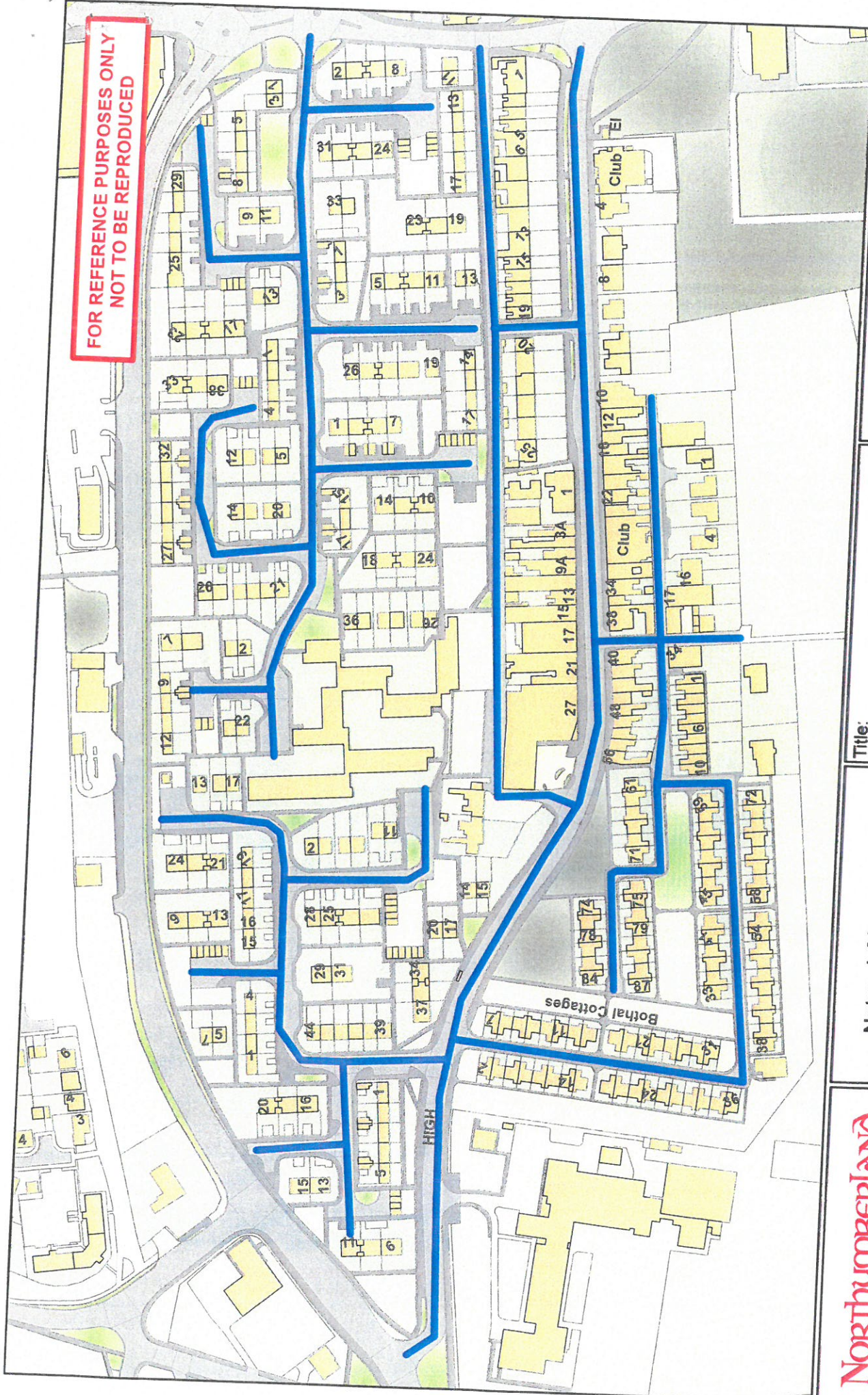

KEY

Proposed 20mph
Speed Restrictions

Title: High Market Proposed 20mph Speed Restrictions		
Dm:	Date:	Scale:

**Network Management
Information System**

This map is reproduced from Ordnance Survey material with the permission of Ordnance Survey on behalf of the Controller of Her Majesty's Stationary Office. Crown Copyright. Unauthorised reproduction infringes Crown Copyright and may lead to prosecution or civil proceedings. License no. 100049046 (2009).

Northumberland
Northumberland County Council

Northumberland County Council
County Hall
Morpeth
Northumberland NE61 2EF Tel: 01670 533000

FOR REFERENCE PURPOSES ONLY
NOT TO BE REPRODUCED

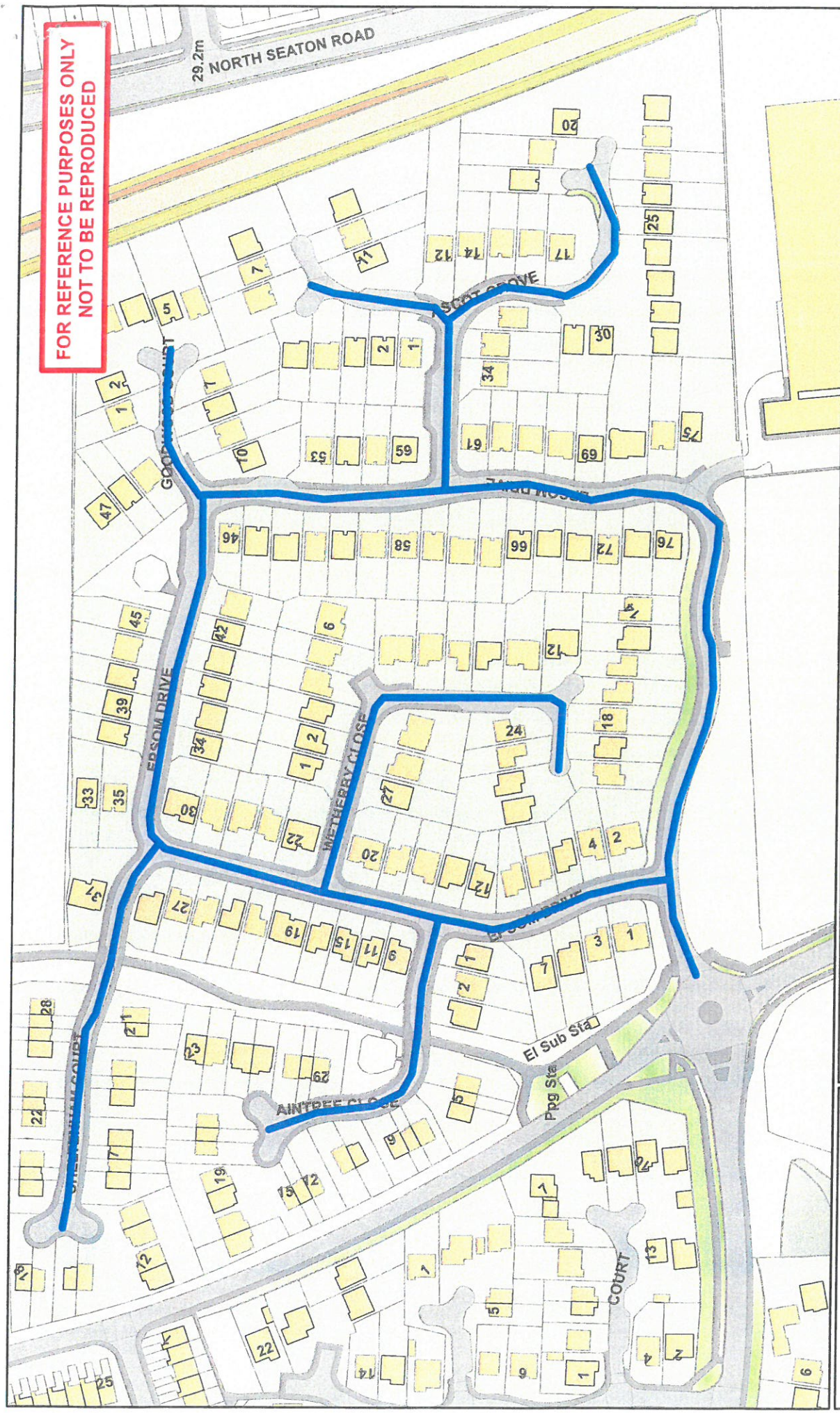

Northumberland
Northumberland County Council

Northumberland County Council
County Hall
Morpeth
Northumberland NE61 2EF Tel: 01670 533000

**Network Management
Information System**

This map is reproduced from Ordnance Survey material with the permission of Ordnance Survey on behalf of the Controller of Her Majesty's Stationary Office. Crown Copyright. Unauthorised reproduction in any form may lead to prosecution or civil proceedings. License no. 100049046 (2009).

Title: Orchid Meadows Estate
Proposed 20mph Speed Restrictions

Drm: Date: Scale:

KEY

Proposed 20mph
Speed Restrictions