

THE COUNTY COUNCIL OF NORTHUMBERLAND
ROAD TRAFFIC REGULATION ACT 1984
(ALNMOUTH VILLAGE 20 MPH & 30MPH SPEED RESTRICTION)
ORDER 2016 (TROM_043)

The Northumberland County Council, in exercise of their powers under Sections 1(1), 2(1) and (2), 82(2), 83(2) and 84 (1) and Part III and Part IV of Schedule 9 to the Road Traffic Regulation Act 1984, hereby make the following order:

1. (1) This Order shall come into operation on the 15th November 2016 and may be cited as "Northumberland County Council (Alnmouth Village 20MPH & 30MPH Speed Restriction) Order 2016."
 - (2) The restrictions imposed by this Order shall be in addition to and not in derogation from any restriction or requirement imposed by any regulation made or having effect as if made under the Act or by or under any other enactment.
 - (3) Except where otherwise stated, any reference in this Order to a numbered article or schedule is a reference to the article or schedule bearing that number in this Order.
2. Save as provided in Article 3, this Order shall render it unlawful for a person to cause or permit a vehicle to proceed at a speed in excess of 20 mph on those lengths of highway detailed in Schedule 1, or 30 mph on those lengths of highway detailed in Schedule 2.
3. Nothing in Articles 1 and 2 shall make it unlawful for a person to drive in excess of the stated speed limit on the length of roads specified in that Article if it is being used for police, fire and rescue or ambulance purposes.

GIVEN under the Common Seal of the County Council of Northumberland this 19th day of October 2016.

The **COMMON SEAL** of **THE COUNTY COUNCIL OF NORTHUMBERLAND** was hereunto affixed in the presence of:

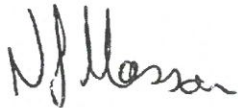

Duly Authorised Officer.

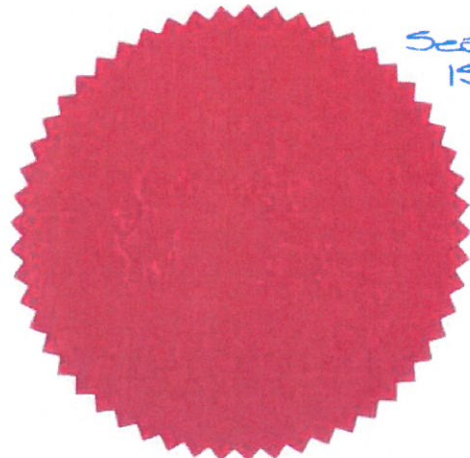

Seal No-
15801

SCHEDULE 1

20 MPH Speed Restrictions on the following lengths of highway
(and for reference only detailed, on the attached plan)

NSGID	Street Name	Town
400686	GROSVENOR TERRACE	ALNMOUTH
400846	GARDEN TERRACE	ALNMOUTH
402352	ARGYLE STREET	ALNMOUTH
403201	THE WYND	ALNMOUTH
404047	RIVER BANK ROAD	ALNMOUTH
404010	RIVERSIDE ROAD	ALNMOUTH
404159	PROSPECT PLACE	ALNMOUTH
404488	NORTHUMBERLAND STREET (From a point 30 metres south of its junction with B1338 Hipsburn to Alnmouth to its junction with Riverside Road	ALNMOUTH
404871	MARINE ROAD	ALNMOUTH
405637	PEASES LANE	ALNMOUTH
450077	THE PINFOLD	ALNMOUTH

SCHEDULE 2

**30 MPH Speed Restrictions on the following lengths of highway
(and for reference only detailed, on the attached plan)**

NSGID	Street Name	Town
400909	FOXTON ROAD (from its junction with B1338 Hipsburn to Alnmouth to a point 297 metres north of its junction with B1338 Hipsburn to Alnmouth	ALNMOUTH

THE COUNTY COUNCIL OF NORTHUMBERLAND
ROAD TRAFFIC REGULATION ACT 1984
(ALNMOUTH VILLAGE 20MPH & 30MPH SPEED RESTRICTION)
ORDER 2016 (TROM_042)

STATEMENT OF THE COUNCIL'S REASONS FOR
MAKING THE ORDER

The Order is necessary as part of Northumberland County Council's initiative to improve road safety and reduce congestion in Alnmouth.

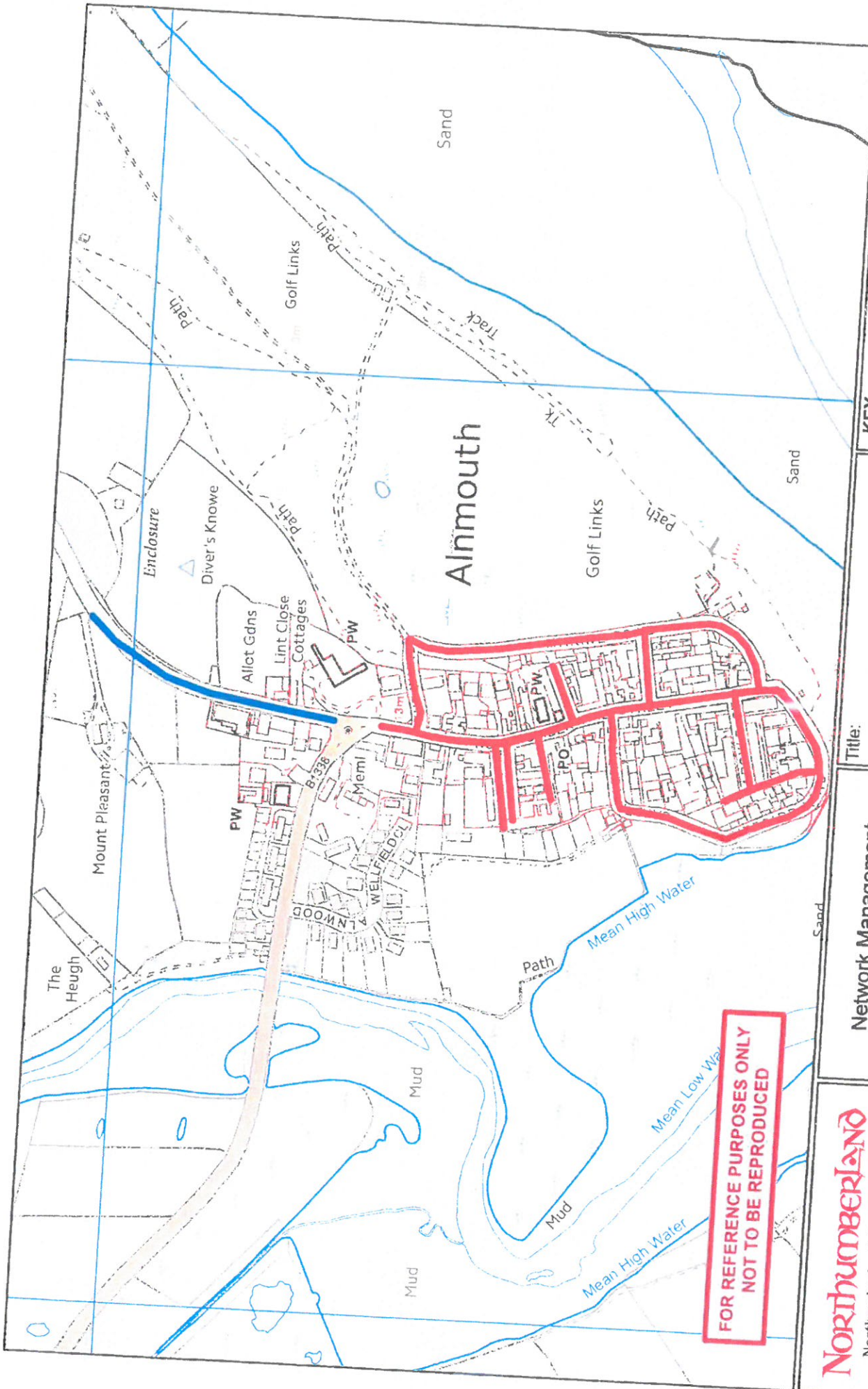

KEY

- 20 MPH Speed Restriction
- 30 MPH Speed Restriction

Title: Alnmouth Village Speed Restriction

Date: Scale:

Network Management Information System

This map is reproduced from Ordnance Survey material with the permission of Ordnance Survey. It is reproduced at the Controller of Her Majesty's Stationery Office. Crown Copyright. Unauthorised reproduction infringes Crown Copyright and may lead to prosecution or civil proceedings. License no. 100045048 (2019).

Northumberland
Northumberland County Council

Northumberland County Council
County Hall
Morpeth
Northumberland NE61 2EF Tel: 01670 533000