

NORTHUMBERLAND COUNTY COUNCIL

TRAFFIC REGULATION ORDER

(Ref: TRO_010_12)

Northumberland County Council
North Northumberland (Southern) Area (Parking Places)
Composite Order 2011
Amendment No 12 Order 2016

Made: 6th September 2016

Coming into Force: 19th September 2016

Northumberland County Council (hereinafter referred to as "the Council") in exercise of their powers under Sections 1, 2, 4, 32, 35, 45 and 46 and Part IV of Schedule 9 of the Road Traffic Regulation Act 1984 ("the Act of 1984"), and after consulting with the Chief Officer of Police in accordance with Part III of Schedule 9 to the Act of 1984 and of all other enabling powers hereby make the following Order:-

1. Commencement and Citation

This Order shall come into operation on the 19th September 2016 and may be cited as "NCC North Northumberland (Southern) Area (Parking Places) Composite Order 2011- Amendment No 12 Order 2016".

2. In the Order:-

"Order" means "NCC North Northumberland (Southern) Area (Parking Places) Composite Order 2011".

"Amendment Order" means "NCC North Northumberland (Southern) Area (Parking Places) Composite Order 2011- Amendment No 12 Order 2016".

The Interpretation Act 1978 shall apply to this Order as it applies to an Act of Parliament.

3. Provisions

The following provisions set out below and in The Schedule to this Amendment Order shall be additions to, deletions from, or substitutions in the restrictions in the Order:

(A) Additions

to Schedule 2 – Limited Waiting Parking Places

(Referenced in this Amendment Order as: The Schedule - ADDITIONS)

(B) Deletions

None

(C) Substitutions

None

GIVEN under the Common Seal of the County Council of Northumberland this 6th day of September 2016.

THE COMMON SEAL OF THE COUNTY COUNCIL OF NORTHUMBERLAND was hereunto affixed in the presence of:-



Duly Authorised Officer



THE SCHEDULE

ADDITIONS – NCC North Northumberland (Southern) Area (Parking Places) Composite Order 2011- Amendment No 12 Order 2016 - TRO_010_12

Schedule 2 – Limited Waiting Parking Places

Ref No	Town	Street	Side	Description	Permitted Hours
010_12_000_5697	Morpeth	Bridge Street	North	A point 8 metres east of its junction with Newgate Street to a point 40 metres east of its junction with Newgate Street	R9

**ROAD TRAFFIC REGULATION ACT 1984
THE COUNTY OF NORTHUMBERLAND**

**NORTH NORTHUMBERLAND (SOUTHERN) AREA (WAITING AND LOADING)
COMPOSITE ORDER 2011 AMENDMENT NO 22 ORDER 2016**

&

**NORTH NORTHUMBERLAND (SOUTHERN) AREA (PARKING PLACES)
COMPOSITE ORDER 2011 AMENDMENT NO 12 ORDER 2016**

**STATEMENT OF THE COUNCILS REASONS FOR
MAKING THE ORDER**

The proposal has been considered necessary in order to provide additional short stay parking on Bridge Street Morpeth.

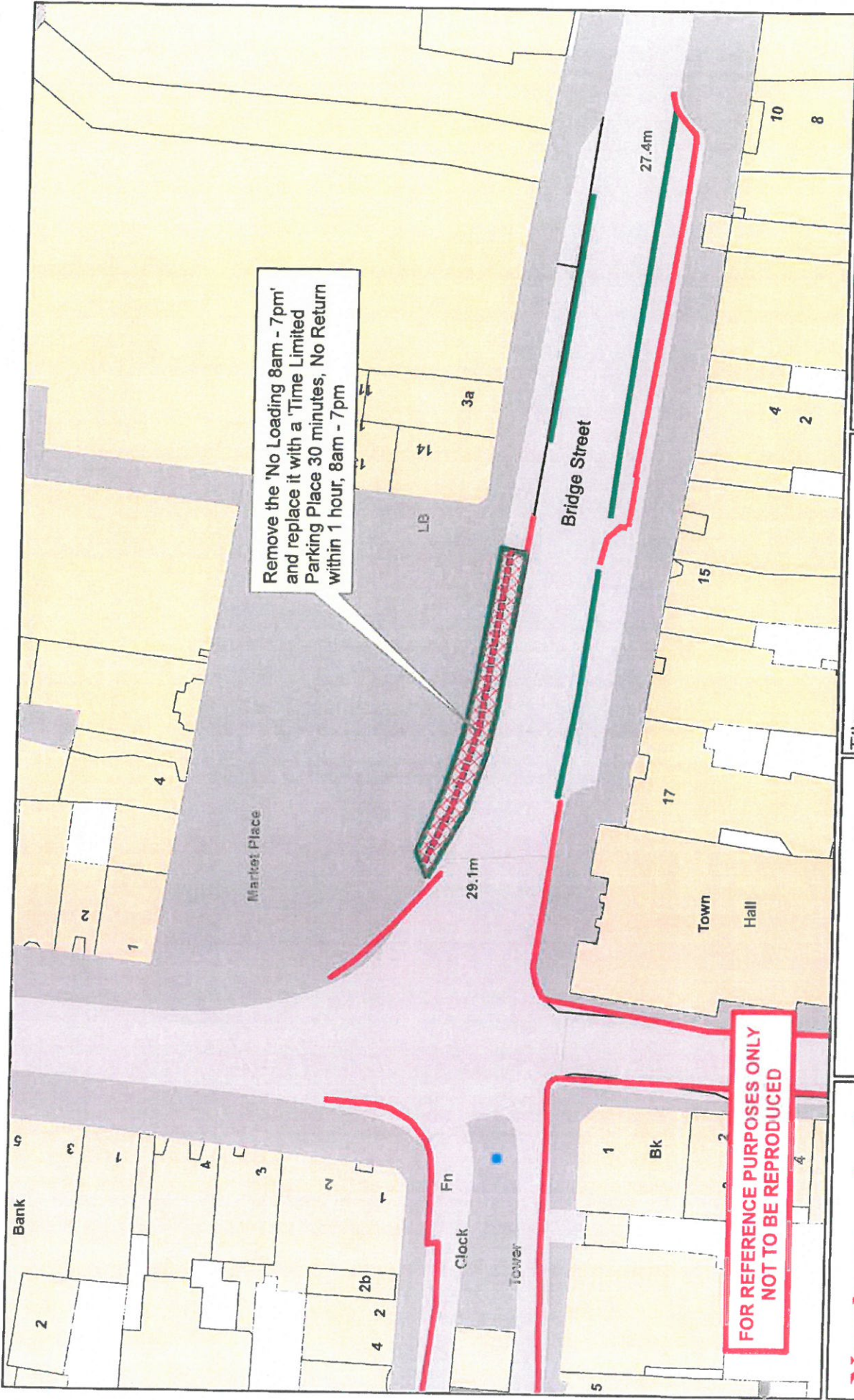

Remove the 'No Loading 8am - 7pm' and replace it with a 'Time Limited Parking Place 30 minutes, No Return within 1 hour, 8am - 7pm'

**FOR REFERENCE PURPOSES ONLY
NOT TO BE REPRODUCED**

Northumberland
Northumberland County Council

Northumberland County Council
County Hall
Morpeth
Northumberland NE61 2EF Tel: 01670 533000

**Network Management
Information System**

This map is reproduced from Ordnance Survey material with the permission of Ordnance Survey on behalf of the Controller of Her Majesty's Stationery Office. Crown Copyright. All rights reserved. No part of this publication may be reproduced, stored in a retrieval system or transmitted in any form or by any means, electronic, mechanical, photocopying, recording or otherwise, without the prior written permission of the Controller of Her Majesty's Stationery Office. License no. 100049048 (2009).

Title: Morpeth Market Place
Proposed Time Limited Parking

Dm: **Date:** **Scale:**

KEY