

NORTHUMBERLAND COUNTY COUNCIL

TRAFFIC REGULATION ORDER

(Ref: TRO_008_17)

Northumberland County Council
NCC West Northumberland Area (Parking Places)
Composite Order 2011
Amendment No 17 Order 2016

Made: 28th July 2016
Coming into Force: 8th August 2016

Northumberland County Council (hereinafter referred to as "the Council") in exercise of their powers under Sections 1, 2, 4, 32, 35, 45 and 46 and Part IV of Schedule 9 of the Road Traffic Regulation Act 1984 ("the Act of 1984"), and after consulting with the Chief Officer of Police in accordance with Part III of Schedule 9 to the Act of 1984 and of all other enabling powers hereby make the following Order:

1. Commencement and Citation

This Order shall come into operation on the 8th August 2016 and may be cited as "Northumberland County Council West Northumberland Area (Parking Places) Composite Order 2011 - Amendment No 17 Order 2016".

2. In the Order:-

"Order" means "Northumberland County Council West Northumberland Area (Parking Place) Composite Order 2011".

"Amendment Order" means "Northumberland County Council West Northumberland Area (Parking Place) Composite Order 2011 - Amendment No 17 Order 2016".

The Interpretation Act 1978 shall apply to this Order as it applies to an Act of Parliament.

3. Provisions

The following provisions set out below and in The Schedule to this Amendment Order shall be additions to, deletions from, or substitutions in the restrictions in the Order:

(A) Additions

to Schedule 2 – Limited Waiting Parking Place (residents permit holders and limited waiting)

(B) Deletions

None

(C) Substitutions

None

GIVEN under the Common Seal of the County Council of Northumberland this 28th day of July 2016

THE COMMON SEAL OF THE COUNTY COUNCIL OF NORTHUMBERLAND was hereunto affixed in the presence of:-

NJ Mason

Duly Authorised Officer



THE SCHEDULE

ADDITIONS – Northumberland County Council West Northumberland Area (Parking Places) Composite Order 2011 - Amendment No 17 Order 2016- TRO_008_17

Schedule 2 – Limited Waiting Parking Place

Ref No	Town	Street	Side	Description	Permitted Hours
008_17_000_5643	Hexham	Tyne Mills	East	At a point 12 metres south west of its junction with Tyne Mills (through road) to a point 46 metres south west of its junction with Tyne Mills (through road)	11.13

**ROAD TRAFFIC REGULATION ACT 1984
THE COUNTY OF NORTHUMBERLAND**

**WEST NORTHUMBERLAND AREA (WAITING AND LOADING)
COMPOSITE ORDER 2011 AMENDMENT NO 31 ORDER 2016**

&

**WEST NORTHUMBERLAND AREA (PARKING PLACES)
COMPOSITE ORDER 2011 AMENDMENT NO 17 ORDER 2016**

**STATEMENT OF THE COUNCILS REASONS FOR
MAKING THE ORDER**

The Order has been considered necessary to improve traffic flow and alleviate issues with inconsiderate parking in throughout the Tyne Mills Industrial Estate.

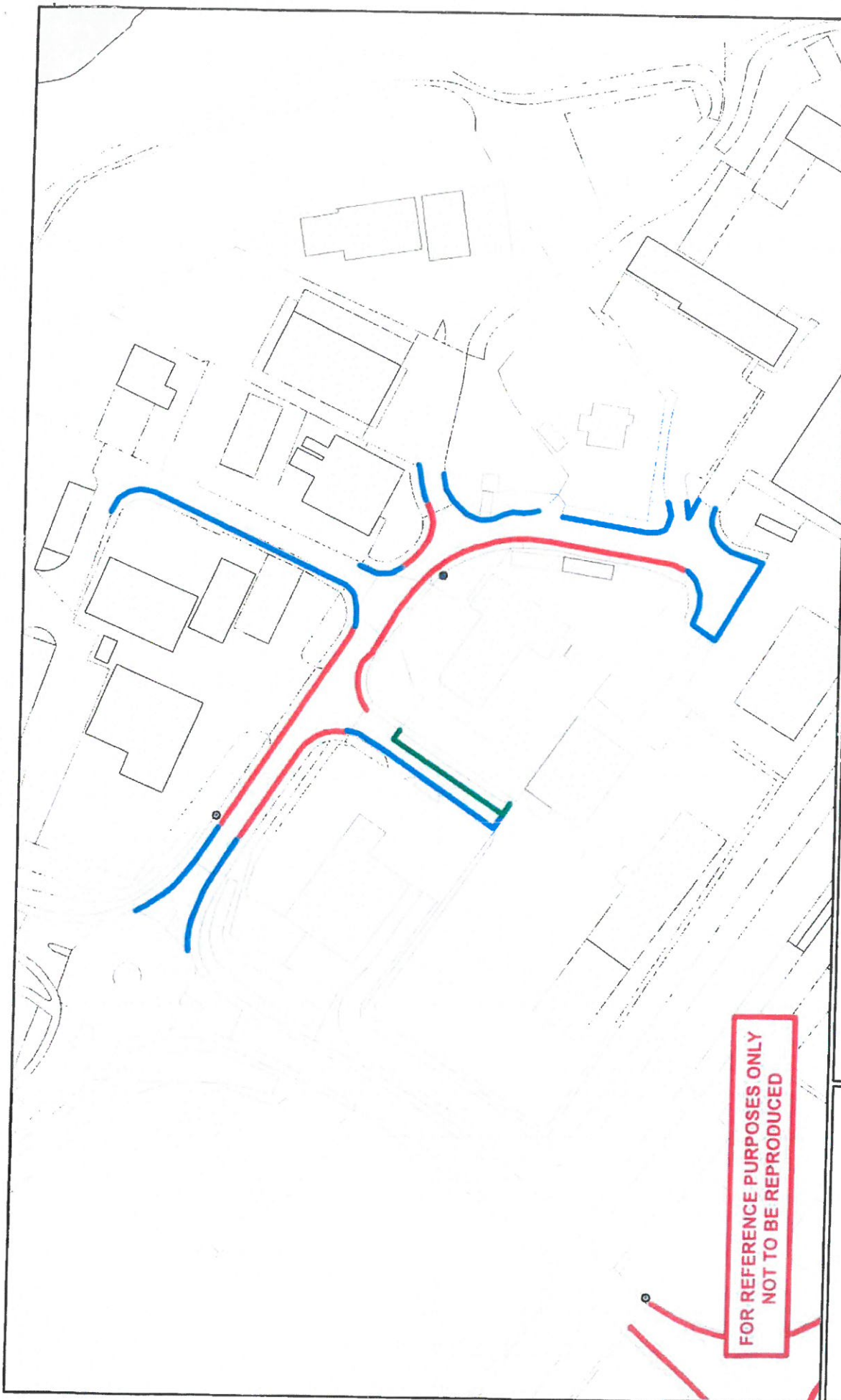

Key
— Existing Double Yellow Line
— Proposed Double Yellow Line
— Proposed Time Limited Parking 3 hours, No return within 4 hours

Title: REVISED - Tyne Mills Proposed Parking Restrictions		
Drn:	Date:	Scale:

Network Management Information System
<small>This map is reproduced from Ordnance Survey material with the permission of Ordnance Survey on behalf of the Controller of Her Majesty's Stationery Office. Crown Copyright. Unauthorised reproduction infringes Crown Copyright and may lead to prosecution or civil proceedings. License no. 100049048 (2003).</small>

Northumberland Northumberland County Council
<small>Northumberland County Council County Hall Morpeth Northumberland NE61 2EF Tel: 01670 533000</small>