

NORTHUMBERLAND COUNTY COUNCIL

TRAFFIC REGULATION ORDER

(Ref: TRO_004_02)

Northumberland County Council
North Northumberland (Central) Area (Parking Places) Composite Order 2011
Amendment No 2 Order 2011

Made: 24/11/2011

Coming into Force: 05/12/2011

Northumberland County Council (hereinafter referred to as "the Council") in exercise of their powers under Sections 1, 2, 4, 35, 32, 45 and 46 and Part IV of Schedule 9 of the Road Traffic Regulation Act 1984 ("the Act of 1984"), and after consulting with the Chief Officer of Police in accordance with Part III of Schedule 9 to the Act of 1984 and of all other enabling powers hereby make the following Order:

1. Commencement and Citation

This Order shall come into operation on the 5th December 2011 and may be cited as "Northumberland County Council North Northumberland (Central) Area (Parking Places) Composite Order 2011 – Amendment No 2 Order 2011".

2. In the Order:-

"Order" means "Northumberland County Council North Northumberland (Central) Area (Parking Places) Composite Order 2011".

"Amendment Order" means "Northumberland County Council North Northumberland (Central) Area (Parking Places) Composite Order 2011 – Amendment No 2 Order 2011".

The Interpretation Act 1978 shall apply to this Order as it applies to an Act of Parliament.

3. Provisions

The following provisions shall be additions to, deletions from, or substitutions in the restrictions detailed in the Order:

(A) Additions

(1) to Schedule 1 – Parking of the Order

(Referenced in this Amendment Order as 3 (A) (1) ADDITIONS

(B) Deletions

None

(C) Substitutions

None

GIVEN under the Common Seal of Northumberland County Council this 24th day of November 2011.

THE COMMON SEAL OF THE COUNTY COUNCIL OF NORTHUMBERLAND was hereunto affixed in the presence of:-



Duly Authorised Officer



**ROAD TRAFFIC REGULATION ACT 1984
THE COUNTY OF NORTHUMBERLAND
(POTTERGATE TO DRILL HALL – ALNWICK)**

**TRO 004_02 North Northumberland (Central) Area (Parking Places) Composite Order
2011**

Amendment No 2 Order 2011

STATEMENT OF THE COUNCIL'S REASONS FOR THE MAKING OF THE ORDER

The proposals are considered necessary for preserving or improving the amenities of the area through which the road runs

THE SCHEDULE
3 (A) (1) ADDITIONS - North Northumberland (Central) Area (Parking Places) Composite Order 2011 - TRO_004
Schedule 1 – Residents Permit Holders Parking Places

Ref No	Town	Street	Side	Description	Permitted Hours	Special Manner of Standing	Zone
00402-033-000	Alnwick	U3142 Pottergate to Drill Hall	East	At a point 95 metres south of its junction with Pottergate to a point 116 metres south of its junction with Pottergate	1	N/A	A3
00402-033-000	Alnwick	U3142 Pottergate to Drill Hall	West	At a point 157 metres south of its junction with Pottergate to a point 163 metres south of its junction with Pottergate	1	N/A	A3

U3142

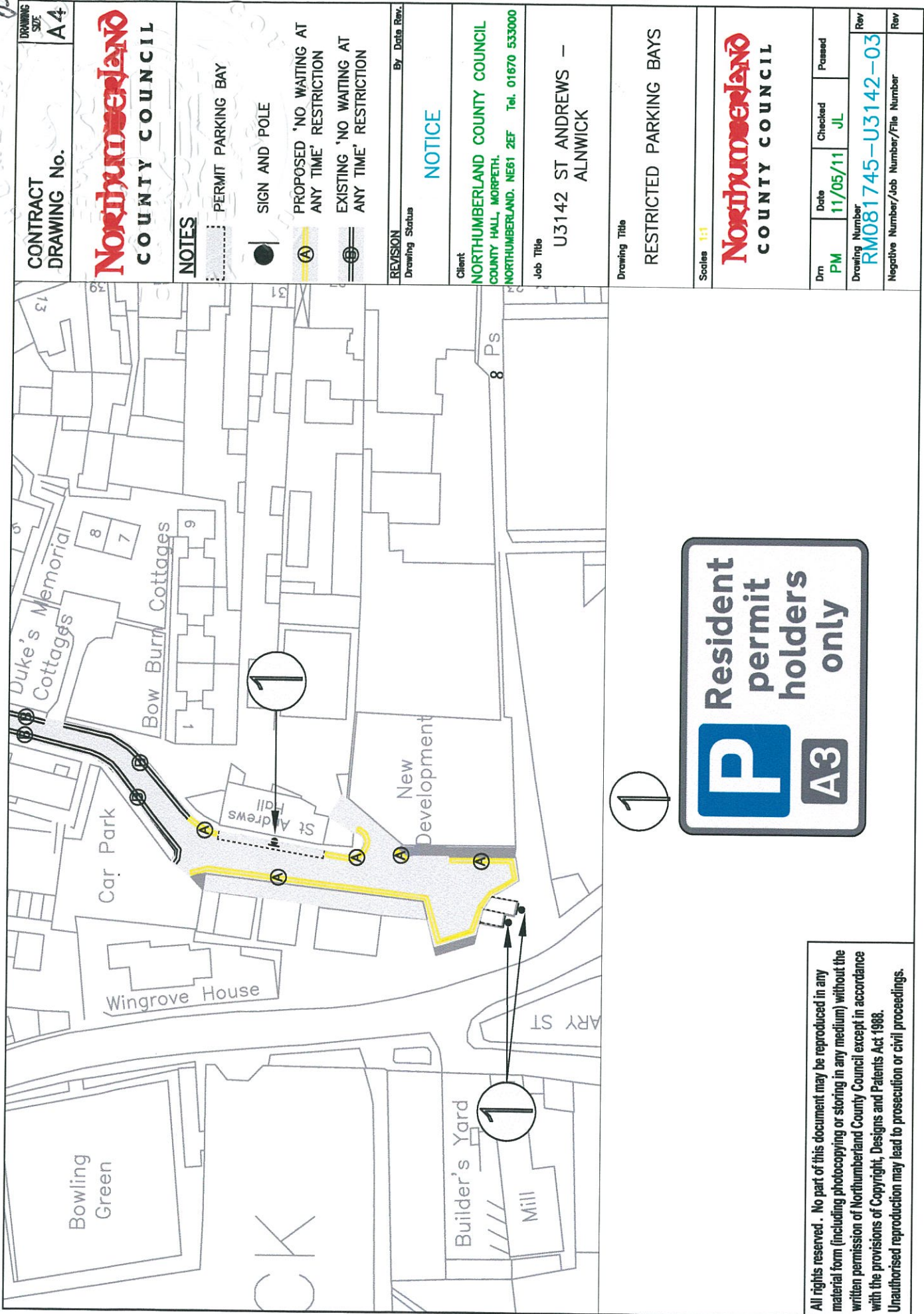

All rights reserved. No part of this document may be reproduced in any material form (including photocopying or storing in any medium) without the written permission of Northumberland County Council except in accordance with the provisions of Copyright, Designs and Patents Act 1988. Unauthorised reproduction may lead to prosecution or civil proceedings.

CONTRACT DRAWING No. **A4**

Northumberland
COUNTY COUNCIL

- NOTES**
- PERMIT PARKING BAY
 - SIGN AND POLE
 - PROPOSED 'NO WAITING AT ANY TIME' RESTRICTION
 - EXISTING 'NO WAITING AT ANY TIME' RESTRICTION

REVISION
Drawing Status

By Date Rev.

NOTICE

Client
NORTHUMBERLAND COUNTY COUNCIL
COUNTY HALL, MORPETH,
NORTHUMBERLAND, NE61 2EF Tel. 01670 533000

Job Title
U3142 ST ANDREWS - ALNWICK

Drawing Title
RESTRICTED PARKING BAYS

Scales: 1:1

Northumberland
COUNTY COUNCIL

Drm	Date	Checked	Passed
PM	11/05/11	JL	
Drawing Number		Rev	
RM081745-U3142-03			
Negative Number/Job Number/File Number			Rev