



Northumberland

County Council

RECORD OF DECISION TAKEN BY SERVICE DIRECTOR - LOCAL SERVICES

Paul Jones

Proposed Parking Restrictions: Leazes Street, Amble

Cabinet Member: Councillor John Riddle

Purpose of Report

This report sets out the background to the proposal to introduce 'No Loading at Any Time' restrictions (double yellow kerb markings) at Leazes Street in Amble.

Recommendation

It is recommended that the 'No Loading at Any Time' parking restrictions are implemented.

Link to Corporate Plan

Living - "We want you to feel safe, healthy and cared for"
Enjoying - "We want you to love where you live"

Key Issues

1. The County Council has received concerns regarding obstructive parking adjacent to Leazes Street Car Park in Amble.
2. The proposed restrictions are supported by the local County Councillor and Amble Town Council.
3. The scheme is to be funded through the 2022/23 Local Transport Plan (LTP) programme.

Background

Leazes Street is a one-way street located in the north of Amble. It provides access to the boatyard, HM Coastguard and the RNLI Lifeboat Station, cafés, other businesses, and Amble Harbour Village with its retail pods, seafood centre and lobster hatchery. This part of Amble is increasingly popular with visitors and tourists.

The existing 'No Waiting at Any Time' restrictions (double yellow lines) assist with the safe flow of traffic on Leazes Street and the existing 'Keep Clear' restrictions (yellow zig-zag lines) facilitate access to off-street premises for large vehicles.

Leazes Street Car Park is situated immediately to the east of the Harbour Village. Vehicles displaying a valid blue badge can lawfully park for up to three hours on double yellow lines. Nevertheless, vehicles parking on the double yellow lines next to Leazes Street Car Park have been observed to cause obstructions and limit visibility for motorists trying to enter or leave the car park.



Fig. 1: Leazes Street, Amble (showing the existing double yellow lines next to the car park)

As a result, 'No Loading at Any Time' restrictions (double kerb markings) are proposed to be introduced to alleviate these concerns. No vehicles will be permitted to park on these restrictions and whilst this will require motorists to find kerbside space or off-street parking bays elsewhere, a new off-street car park on Turner Street is due to open in the current summer season, which is expected to increase parking facilities for all road users visiting Amble.

Delegated Decision

The proposal is intended to improve road safety, maintain the free flow of traffic where possible and to protect the amenity of the area. A plan of the proposal is shown in Appendix A. Northumbria Police, other emergency services and relevant statutory consultees will be notified of this amendment as part of the process for making traffic regulation orders.

Delegated Decision

Implications Arising out of the Report

Policy	Consistent with existing policies.
Finance and value for money	Scheme will be financed through the LTP 2022/23 programme.
Legal	Motorists will be required to comply with the traffic regulation order (reference TRO_003_50).
Procurement	Road markings to meet regulations for traffic regulation orders.
Human Resources	None
Property	None
Equalities Yes <input type="checkbox"/> No <input type="checkbox"/> N/A <input type="checkbox"/>	N/A
Risk Assessment	The proposal is designed to reduce the risks associated with obstructive parking.
Crime & Disorder	Regulations in place to carry out enforcement.
Customer Consideration	Statutory consultees have been consulted.
Carbon reduction	None
Ward	Amble

Delegated Decision

Background Papers

File reference – S:\Highways\PROJECT\22\HE Minor Improvements\
HE223606D - TROs Countywide\HE223606D - 08 Leazes Street Amble

Appendix A – Scheme Plan

Author

Report Author Jason Bailey, Technical Assistant

Delegated Decision

DECISION TAKEN

Title of Officer	Service Director, Local Services
Subject	Proposed 'No Loading at Any Time' restrictions at Leazes Street, Amble
Consultation	Not required on the grounds of road safety, however statutory consultees have been informed.
Decision Taken	To introduce new 'No Loading at Any Time' restrictions at Leazes Street, Amble

Signature of Director







Date

7th June 2022

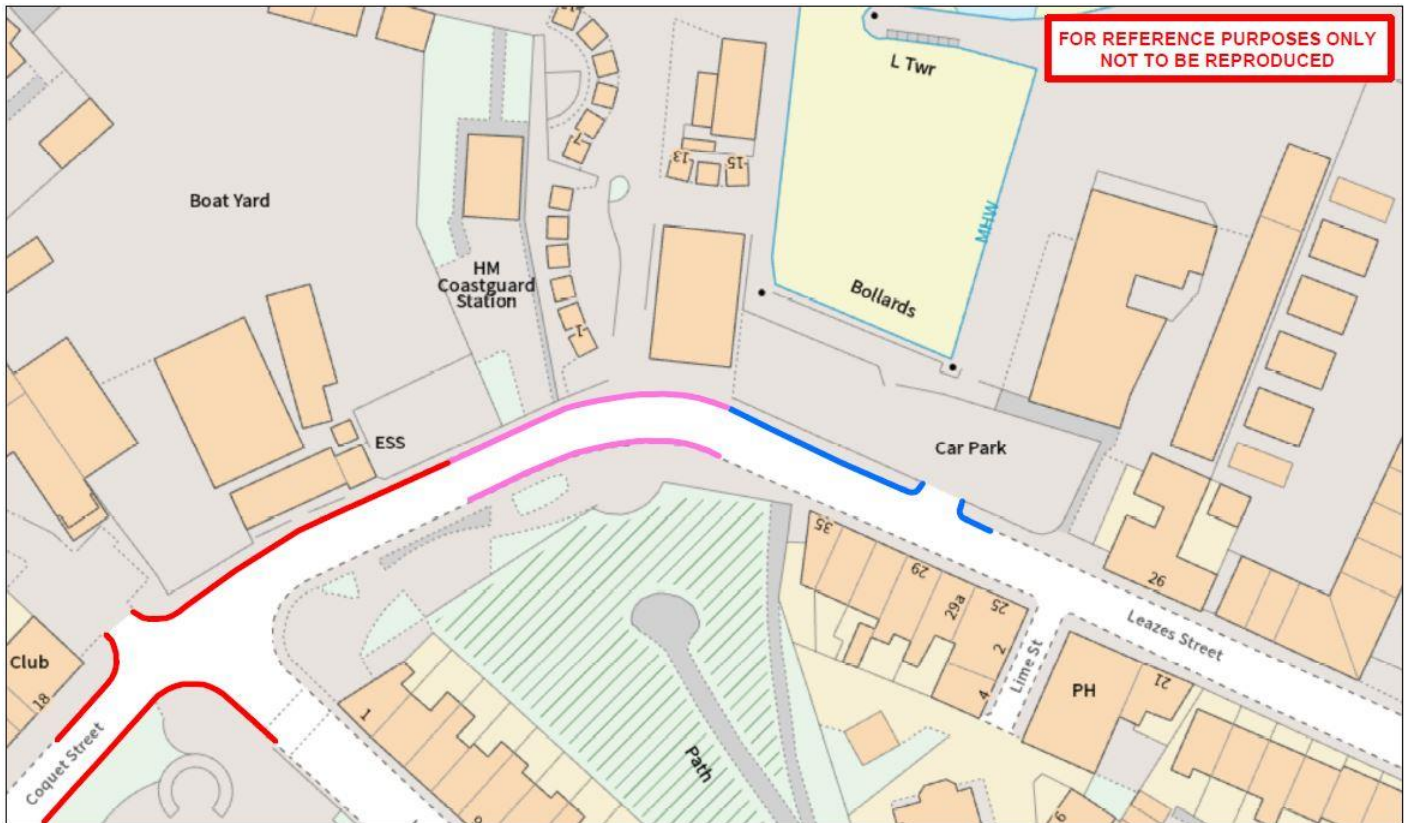
Delegated Decision

Appendix A - Scheme Plan



 Northumberland County Council	Network Management Information System	Title: Leazes Street, Amble			Key:  Proposed 'No Loading At Any Time' Restriction (Double Kerb Blips)  Existing 'Keep Clear' Restriction  Existing 'No Waiting At Any Time' Restriction (Double Yellow Lines)
Northumberland County Council County Hall Morpeth Northumberland NE11 2EF Tel: 0345 600 6400	<small>This map is reproduced from Ordnance Survey material with the permission of Ordnance Survey on behalf of the Controller of Her Majesty's Stationary Office Crown Copyright. Unauthorised reproduction infringes Crown Copyright and may lead to prosecution or civil proceedings. License no. 100049648 (2019).</small>	Dmn: JEB	Date: Sept 2021	Scale: 1:800	