



# Northumberland County Council

## **RECORD OF DECISION TAKEN BY SERVICE DIRECTOR - LOCAL SERVICES**

**Paul Jones**

---

### **Introduction of No Waiting and No Stopping Restrictions adjacent to Allendale Primary School**

**08 October 2018**

**Cabinet Member: Glen Sanderson - Environment & Local Services**

---

#### **Purpose of Report**

This report sets out the background to the proposed implementation of a new No Waiting and No Stopping Restrictions (Double Yellow Lines, Single Yellow Lines and Yellow Zig Zag Lines) adjacent to Allendale Primary School.

#### **Recommendations**

It is recommended that the new No Waiting and No Stopping Restrictions, adjacent to Allendale Primary School are introduced. These restrictions consist of No Waiting At Any Time (Double Yellow Lines), No Waiting Monday to Friday 8am to 9:30am and 3pm to 4pm (Single Yellow Lines) and an extension of No Stopping Restriction Monday to Friday 8am to 5pm (Yellow Zig-Zag Lines).

#### **Link to Corporate Plan**

Living - "We want you to feel safe, healthy and cared for"

Enjoying - "We want you to love where you live"

Learning - "We want you to achieve and realise your potential"

#### **Key Issues**

1. We have received reports of indiscriminate parking on the approach roads to Allendale Primary School causing safety issues for road users.
2. The scheme is supported by both the County Councillor and Allendale Parish Council.

## **Delegated Decision**

---

### **Background**

There has been an ongoing problem with parking on the approach road to Allendale Primary School. This has been reported to Councillor Horncastle and the Parish Council, by residents in the area. Indiscriminate parking has made it difficult for both pedestrians and other road users, especially as the parked cars reduce visibility on the approach to the school, especially a peak times. The following photo provides the current layout of the area of concern.



Following discussions between NCC Officers, Councillor Horncastle and the Allendale Parish Council, it has been decided to introduce:

- a. No Waiting At Any Time (Double Yellow Lines),
- b. No Waiting Monday to Friday 8am to 9:30am and 3pm to 4pm (Single Yellow Lines). This was amended following further recommendations from the Parish Council, thereby maximising restrictions during peak school times and allowing parking during off-peak times.
- c. No Stopping Restriction Monday to Friday 8am to 5pm (Yellow Zig-Zag Lines).

Details of the proposals are shown on the plan in Appendix A.

Northumbria Police, other emergency services and relevant statutory consultees will be notified of these amendments as part of the process for making the Orders.

## Delegated Decision

---

### Implications Arising out of the Report

<b>Policy</b>	Consistent with existing policies
<b>Finance and value for money</b>	Scheme will be financed from LTP 2018/19
<b>Legal</b>	Traffic Regulation Orders (reference TRO_007_53)
<b>Procurement</b>	Signage and road markings to meet Regulations for Traffic Regulation Orders
<b>Human Resources</b>	None
<b>Property</b>	None
<b>Equalities</b> (Impact Assessment attached) Yes <input type="checkbox"/> No <input type="checkbox"/> N/A <input type="checkbox"/>	N/A
<b>Risk Assessment</b>	None
<b>Crime &amp; Disorder</b>	Regulations in place to carry out enforcement.
<b>Customer Consideration</b>	An increased visibility on the approach to the school will lead to a safer environment for all road users.
<b>Carbon reduction</b>	N/A
<b>Wards</b>	South Tynedale

## **Delegated Decision**

---

### **Background papers:**

File reference - S:\Highways\PROJECT\18\HE MINOR IMPROVEMENTS\HE185329 - Allendale Primary School

Appendix A – Scheme Plan -TRO - No Waiting - Approach roads to Allendale Primary School

### **Report sign off.**

***Authors must ensure that relevant officers and members have agreed the content of the report:***

	initials
Finance Officer	
Monitoring Officer/Legal	
Human Resources	
Procurement	
I.T.	
Director	
Portfolio Holder(s)	

### **Author and Contact Details**

---

Report Author     **Terry Luck - Programme Officer  
(01670) 622588  
terry.luck@northumberland.gov.uk**

**DECISION TAKEN**

**Title of Officer:**

Service Director, Local Services

**Subject:**

Proposed proposed implementation of: No Waiting At Any Time (Double Yellow Lines), No Waiting Monday to Friday 8am to 9:30am and 3pm to 4pm (Single Yellow Lines) and extension of No Stopping Restriction Monday to Friday 8am to 5pm (Yellow Zig-Zag Lines) adjacent to Allendale Primary School.

**Consultation:**

Not required for proposed implementation of a new No Waiting and No Stopping Restrictions adjacent to Allendale Primary School introduced as part of Road Safety issue.

The proposal is part of LTP 2018/19 and supported by Local County Councillor, Parish Council and will be notified to Northumbria Police.

**Decision Taken:**

Introduction of No Waiting At Any Time (Double Yellow Lines), No Waiting Monday to Friday 8am to 9:30am and 3pm to 4pm (Single Yellow Lines) and extension of No Stopping Restriction Monday to Friday 8am to 5pm (Yellow Zig-Zag Lines) adjacent to Allendale Primary School

Signature of Director

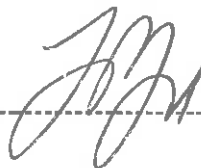

Date

9/10/18

# Delegated Decision

## Appendix A

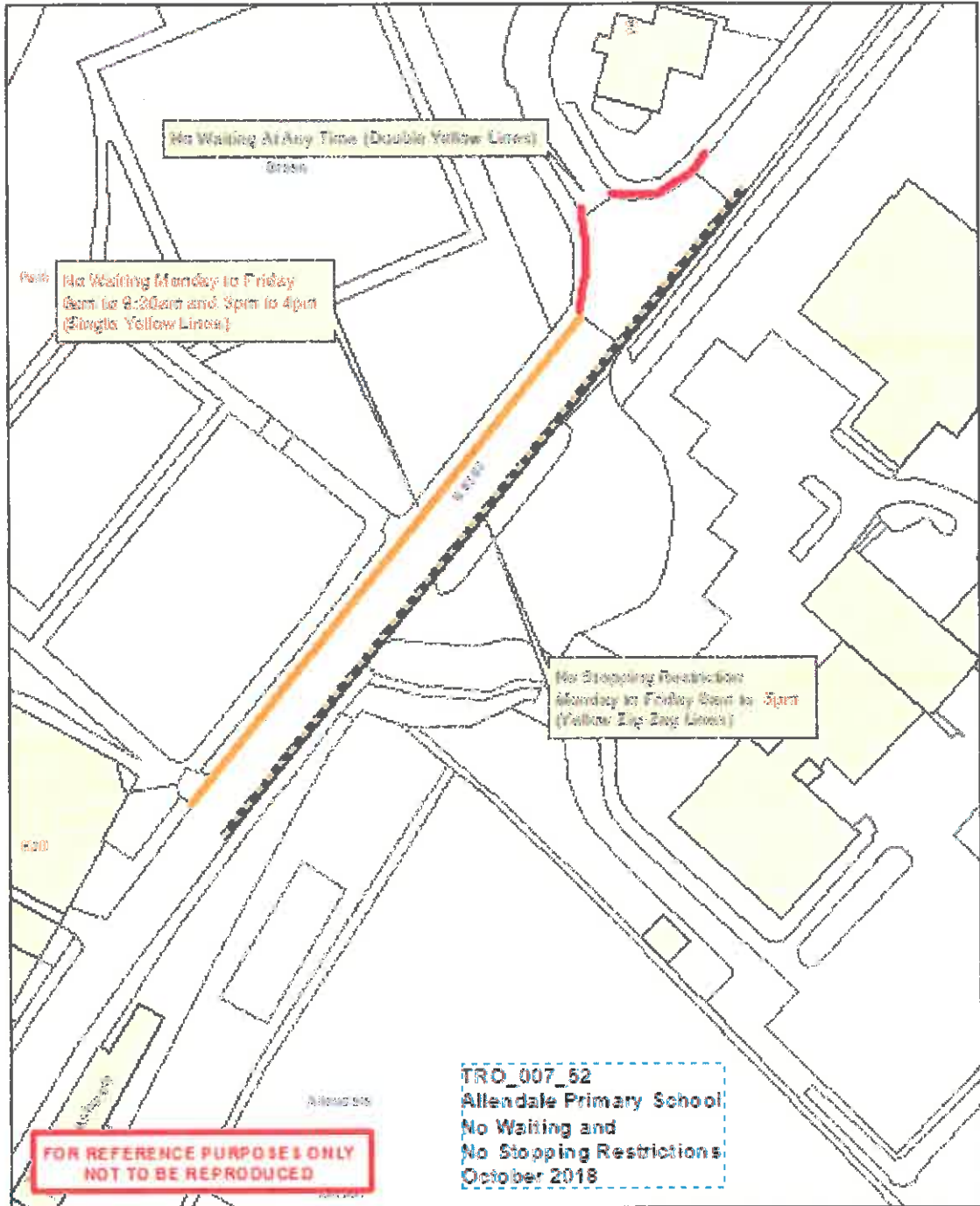

<p><b>Northumberland</b> Northumberland County Council</p>	<p>Network Management Information System</p>	<p>Title:</p>		
<p>Northumberland County Council County Hall Newcastle upon Tyne NE1 7RU Telephone: 01670 822155</p>	<p>This map is the intellectual property of Northumberland County Council. It is not to be reproduced or transmitted in any form or by any means, electronic, mechanical, photocopying, recording, or by any information storage and retrieval system, without the prior written permission of Northumberland County Council.</p>	<p>Date:</p>	<p>Date:</p>	<p>Scale:</p>