

NOTES:

- 1. TRAFFIC SIGNS**
- 1.1. NEW TRAFFIC SIGNS TO COMPLY WITH BS EN 12899-1:2007, AND NATIONAL ANNEX, BE MANUFACTURED FROM ALUMINUM COMPOSITE PANEL WITH CLASS RA2 SIGN FACE SHEETING UNLESS STATED OTHERWISE IN THE TRAFFIC SIGN SCHEDULE.
- 1.2. DESIGN WIND-LOADING TO DETERMINE SIGN SUPPORT AND FOUNDATION DESIGN TO BS EN 12899-1:2007, AND NATIONAL ANNEX, HAS BEEN ASSESSED USING BUCHANAN "SIGNLOAD" SOFTWARE OR SIMILAR APPROVED SOFTWARE.
- 1.3. ALL MECHANICAL FASTENERS FOR NEW SIGNS TO BE PROCURED ONLY FROM NHSS 3 APPROVED SOURCES.
- 1.4. ENSURE POSTS DO NOT PROTRUDE ABOVE SIGN EDGE.
- 1.5. ENSURE A MINIMUM OF 0.5m CLEARANCE FROM EDGE OF CARRIAGEWAY AND 1.2m ON HIGH SPEED DUAL CARRIAGEWAY.
- 2. ROAD MARKINGS**
- 2.1. NEW MARKINGS TO BE IN WHITE THERMOPLASTIC SCREENED WITH APPLIED GLASS BEADS.
- 2.2. ROAD MARKINGS SHOULD BE IN ACCORDANCE WITH CLAUSE 1212 OF SHW, RETRO-REFLECTIVITY REQUIREMENTS FROM THE DATE OF APPLICATION OR DATE OF TRAFFICING, WHICHEVER IS LATER, AND SHALL LAST FOR THE FUNCTIONAL LIFE OF THE MARKING.
- 2.3. MARKINGS TO HAVE A REQUIREMENT OF A MINIMUM RETRO-REFLECTIVITY VALUE OF 200 MCD/M²/LX.
- 2.4. THE MINIMUM LAY THICKNESS IS 2.0mm FOR SCREEDED MARKINGS AND 1.5mm FOR SPRAY APPLIED MARKINGS. IN NO CASE SHALL ANY MATERIAL BE LAID MORE THAN 6mm THICK.
- 2.5. ALL HATCHED ROAD MARKINGS AND TRAFFIC ISLANDS TO BE SWEEP CLEAN OF DETRITUS MATERIAL PRIOR TO LAYING OF ANY ROAD MARKINGS.
- 2.6. BETWEEN POINT (A) AND (B) REMOVE ALL EXISTING CARRIAGEWAY CENTRE LINE, ARROW, HATCHED AND "SLOW" ROAD MARKINGS TO ALLOW NEW ROAD MARKING LAYOUT TO BE LAID.
- 3. GENERAL**
- 3.1. THIS DRAWING TO BE READ IN CONJUNCTION WITH: HFD19545/06/A196/01/01 AND 02.
- 3.2. ALL WORKS TO BE AGREED ON SITE PRIOR TO COMMENCEMENT.
- 3.3. ANY QUERIES PLEASE CONTACT JOHN MATHER, COUNTY HALL, TEL No. 01670 624131.

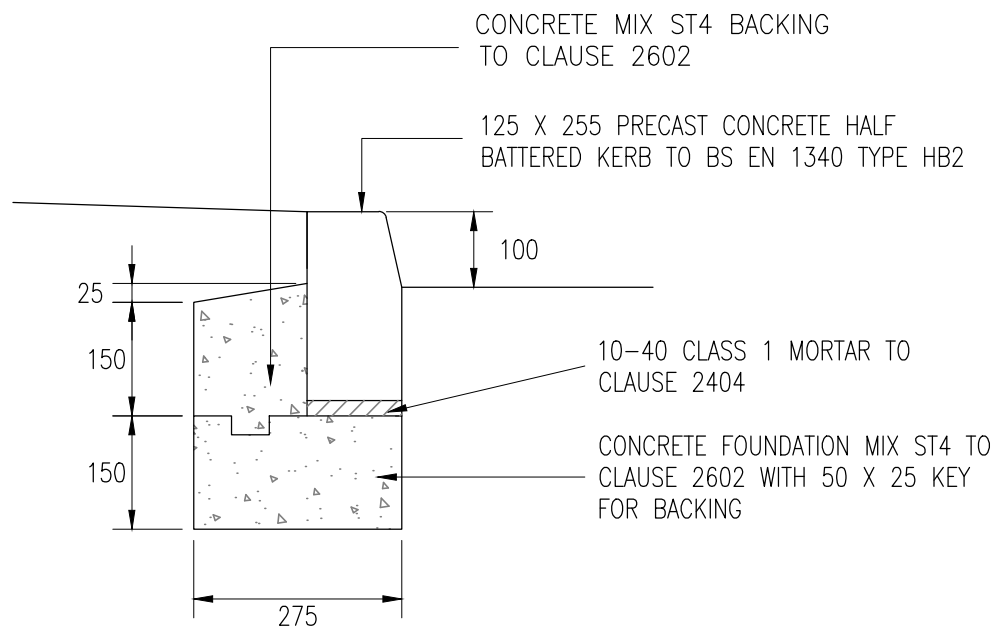

KERB TYPE K1
100mm KERB FACE HALF BATTERED KERB
SCALE 1/10

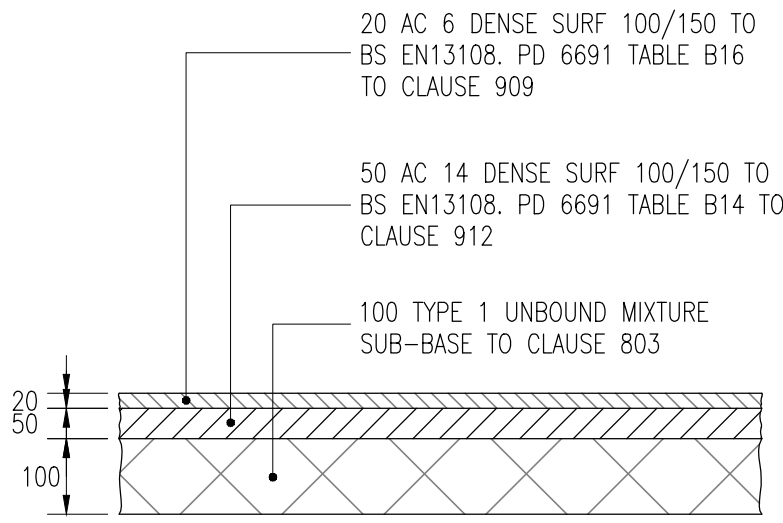

FOOTWAY TYPE F1
FLEXIBLE CONSTRUCTION (170mm DEPTH)
SCALE 1/10

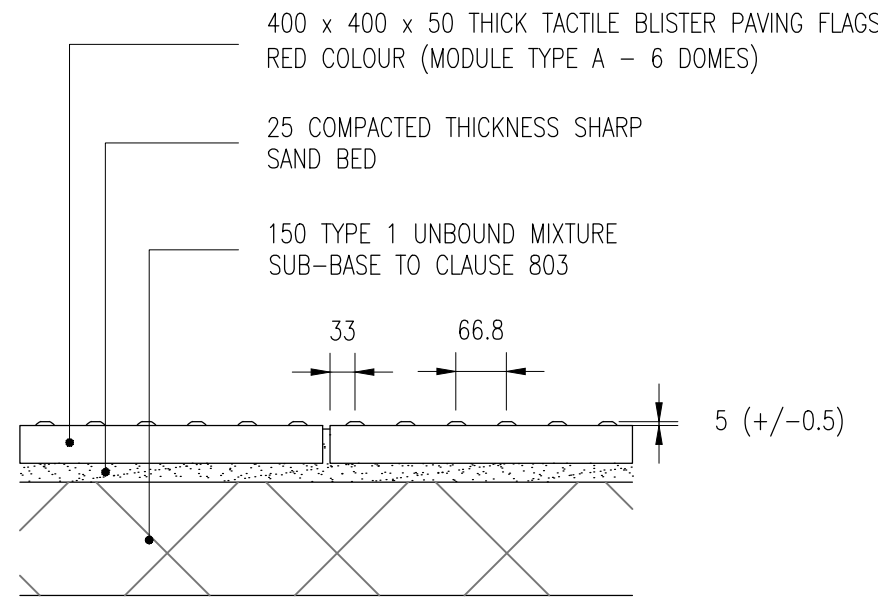

FOOTWAY TYPE F4
PROPOSED RED COLOURED TACTILE BLISTER PAVING
SCALE 1/10

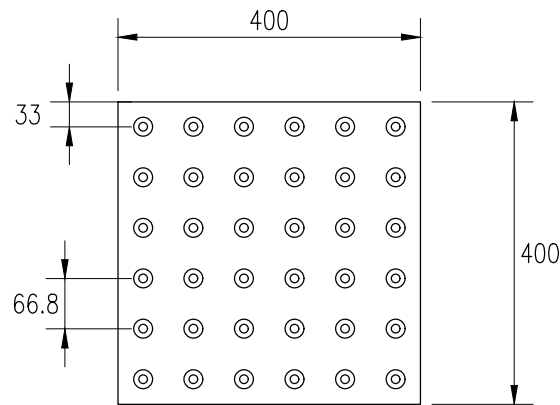

DETAIL OF RED TACTILE BLISTER PAVING
FLAG (FOR TYPE F4 PAVING)
SCALE 1/10

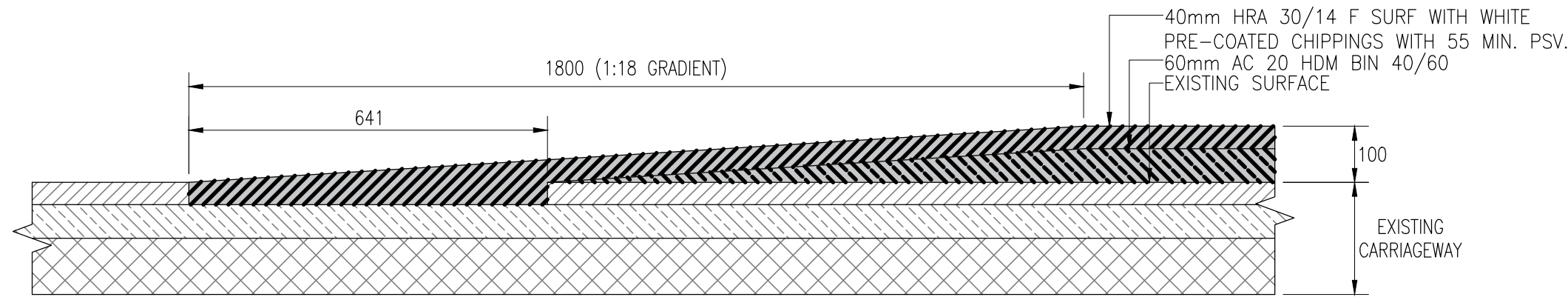

RAISED TABLE/EXISTING CARRIAGEWAY INTERFACE DETAIL
SCALE 1/10

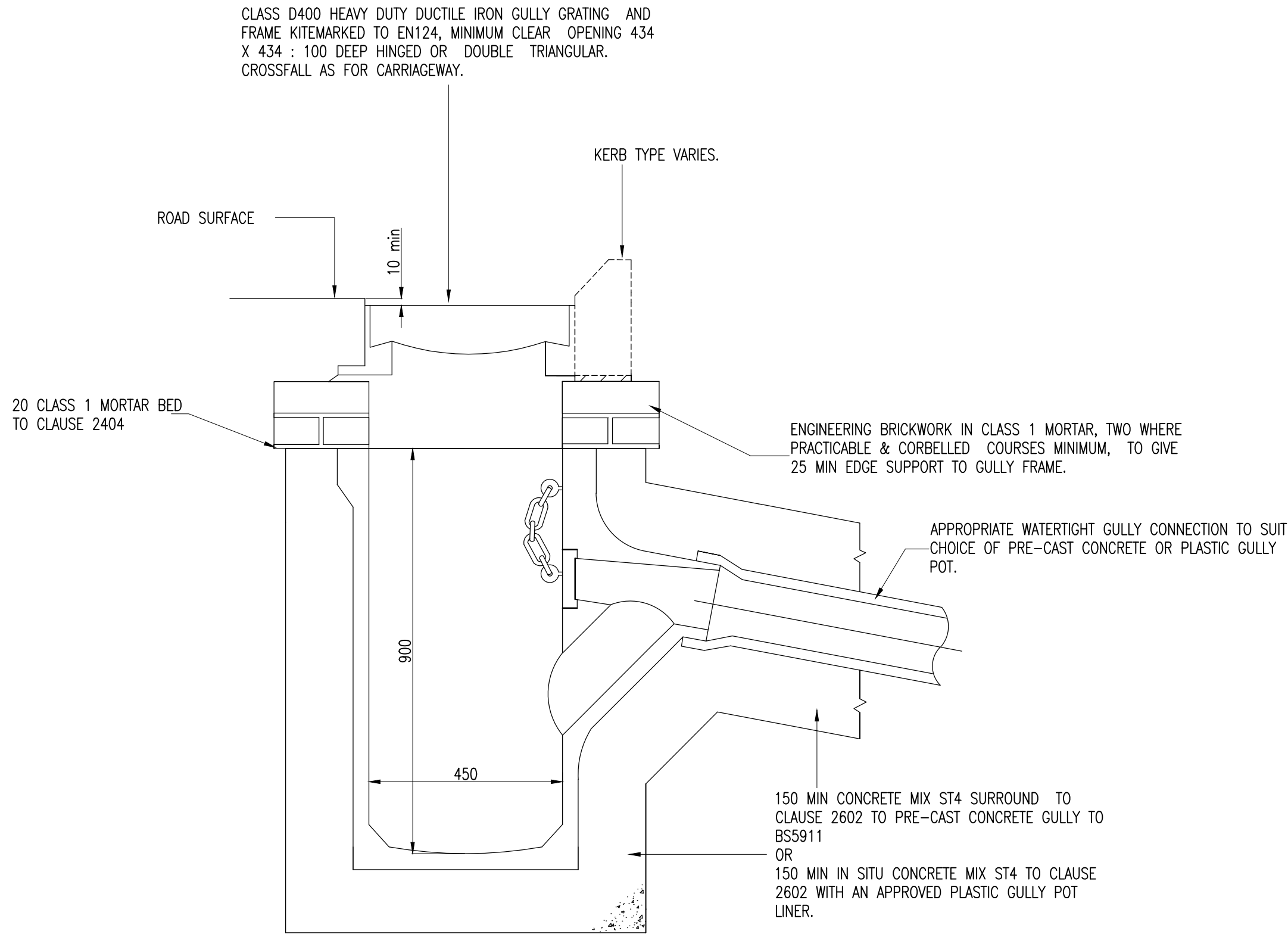

CHANNEL GULLY TYPE G1
SCALE 1/10

Revision:	By:	CHK:	App:	Date:	Rev.:
-----------	-----	------	------	-------	-------

Reproduced from based upon the Ordnance Survey mapping with permission of the Controller of Her Majesty's Stationery Office. © Crown copyright. Unauthorised reproduction infringes Crown copyright and may lead to prosecution or civil proceedings. NORTHUMBERLAND COUNTY COUNCIL - O.S. License No.100048048 (2009)

Drawing Status:

CONSTRUCTION

Client:
NORTHUMBERLAND COUNTY COUNCIL
COUNTY HALL, MORPETH
NORTHUMBERLAND, NE61 2EF

Job Title:

A196 NORTH SEATON ROAD
ASHINGTON

Drawing Title:

STANDARD DETAILS
(Sheet 3 of 3)

Scale(s): 1:250 & AS SHOWN

Drawn:	Date:	Checked:	Passed:
PF	DEC'19	KB	GM
Drawing Number:	HFD19545/06/A196/01/01		
Oracle Number:	HFD19545		