

10. 'Appropriate authority' means (a) in relation to a map or statement deposited or declaration lodged under section 31(6) of that Act, an appropriate council (as defined in section 31(7) of the Highways Act 1980); and (b) in relation to a statement and map deposited under section 15A(1) of the 2006 Act, a commons registration authority (defined in section 4 of the Commons Act 2006 and section 2 of the Commons Registration Act 1965). In practice, the appropriate council and commons registration authority will usually be the same body.

PART A: Information relating to the applicant and land to which the application relates
(all applicants must complete this Part)

1. Name of appropriate authority to which the application is addressed:
Northumberland County Council

2. Name and full address (including postcode) of applicant:
Joseph and Rachel Henry, Westhills Farm, Rothbury, Northumberland
NE65 7XF

3. Status of applicant (tick relevant box or boxes):

I am

(a) the owner of the land(s) described in paragraph 4.

4. Insert description of the land(s) to which the application relates (including full address and postcode):

Joseph and Rachel Henry, Westhills Farm, Rothbury, Northumberland
NE65 7XF

5. Ordnance Survey six-figure grid reference(s) of a point within the area of land(s) to which the application relates (if known):

NU 037020

6. This deposit comprises the following statement(s) and/or declarations (*delete Parts B, C, or D where not applicable*):

PART C: Declaration under section 31(6) of the Highways Act 1980

1. We Joseph And Rachel Henry are the owner of the land described in paragraph 4 of Part A of this form and shown outlined in red on the map [accompanying this declaration/lodged with Northumberland County Council on 30th April 2021.

(delete wording in square brackets as appropriate and/or insert information as required)

2. On the 22nd day of April 2021, I Joseph Henry predecessor in title at Westhills Farm deposited with Northumberland County Council, being the appropriate council, a statement accompanied by a map showing my Joseph and Rachel Henry's property outlined in Red which stated that:

the ways shown blue on that map [and on the map accompanying this declaration] had been dedicated as footpaths

no other ways had been dedicated as highways over Joseph and Rachel Henry's property. *(delete wording in square brackets as appropriate and/or insert information as required)*

4. No additional ways have been dedicated over the land outlined in red on the map [accompanying this declaration/referenced in paragraph 1 above] since the statement dated 22nd April 2021 referred to in paragraph 2 above [since the date of the declaration referred to in paragraph 3 above] [other than those footpaths marked in the appropriate colour on the map accompanying this declaration] and at the present time I Joseph Henry has no intention of dedicating any more public rights of way over my property. *(delete wording in square brackets as appropriate and/or insert information as required)*

PART D: Statement under section 15A(1) of the Commons Act 2006

[I am/[insert name of owner] is] the owner of the land described in paragraph 4 of Part A of this form and shown [insert colouring] on the map [accompanying this statement/deposited with [insert name] Council on [insert day, month, year]].

[I/[insert name of owner]] [wish/wishes] to bring to an end any period during which persons may have indulged as of right in lawful sports and pastimes on the whole or any part of the land shown [insert colouring] on the [accompanying map/map referenced above].

(delete wording in square brackets as appropriate and/or insert information as required)

PART E: Additional information relevant to the application
(insert any additional information relevant to the application)

PART F: Statement of Truth
(all applicants must complete this Part)

WARNING: If you dishonestly enter information or make a statement that you know is, or might be, untrue or misleading, and intend by doing so to make a gain for yourself or another person, or to cause loss or the risk of loss to another person, you may commit the offence of fraud under section 1 of the Fraud Act 2006, the maximum penalty for which is 10 years' imprisonment or an unlimited fine, or both.

I BELIEVE THAT THE FACTS AND MATTERS CONTAINED IN THIS FORM ARE TRUE

Signature (of the person making the statement of truth)



Print full name: JOSEPH PATRICK HENRY

RACHEL HENRY

Date: 11/6/2021

You should keep a copy of the completed form

Plan OF Westhills Farm

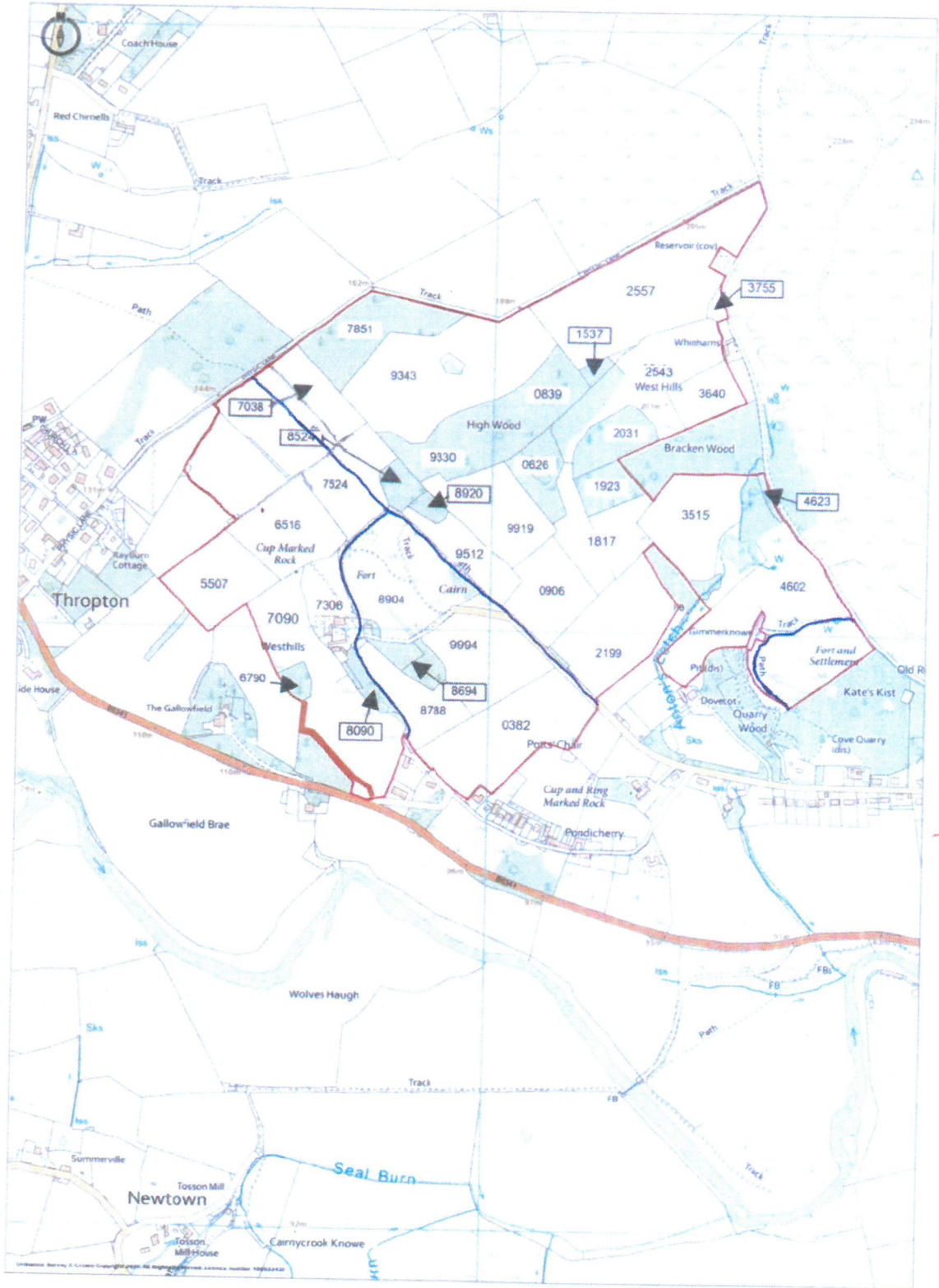

- Footpa

- putline
Sorm.