

Form CA17

Notice of landowner deposit under s31 (6) of the Highways Act 1980

Northumberland County Council

An application to deposit a Map and Statement under section 31(6) of the Highways Act 1980 has been made in relation to the land (or lands) described below and shown shaded in red on the accompanying map.

**Please Note:**

**This deposit may affect rights over the land described below. Deposits made under section 31(6) of the Highways Act 1980 may prevent deemed dedication of public rights of way over such land under section 31(1) of the Act. Please see guidance at <http://www.defra.gov.uk/rural/protected/greens> for further information.**

Description of the land(s):

**Twizell Estate, Twizell, Belford, NE70 7HU**

Name of Parish(es) in which the land(s) is situated:

**Adderstone with Lucker**

The deposit was submitted by Mrs RE Hutchinson on behalf of Mr RWM Maling and was received by this authority on 13<sup>th</sup> May 2014.

The authority maintains a register of maps, statements and declarations deposited under section 31A of the Highways Act 1980.

This register can be accessed online at [www.northumberland.gov.uk/default.aspx?page=16632](http://www.northumberland.gov.uk/default.aspx?page=16632) or can be inspected free of charge at the address below at the times indicated below:

Infrastructure & Records Management Team,  
County Hall, Morpeth, NE61 2EF

(9 am to 5 pm Monday to Thursday, and 9 am - 4:30 pm on Fridays)

Signed on behalf of Northumberland County Council



Steven Mason

Lead Executive Director, Northumberland County Council, Morpeth, Northumberland, NE61 2EF  
19<sup>th</sup> June 2014

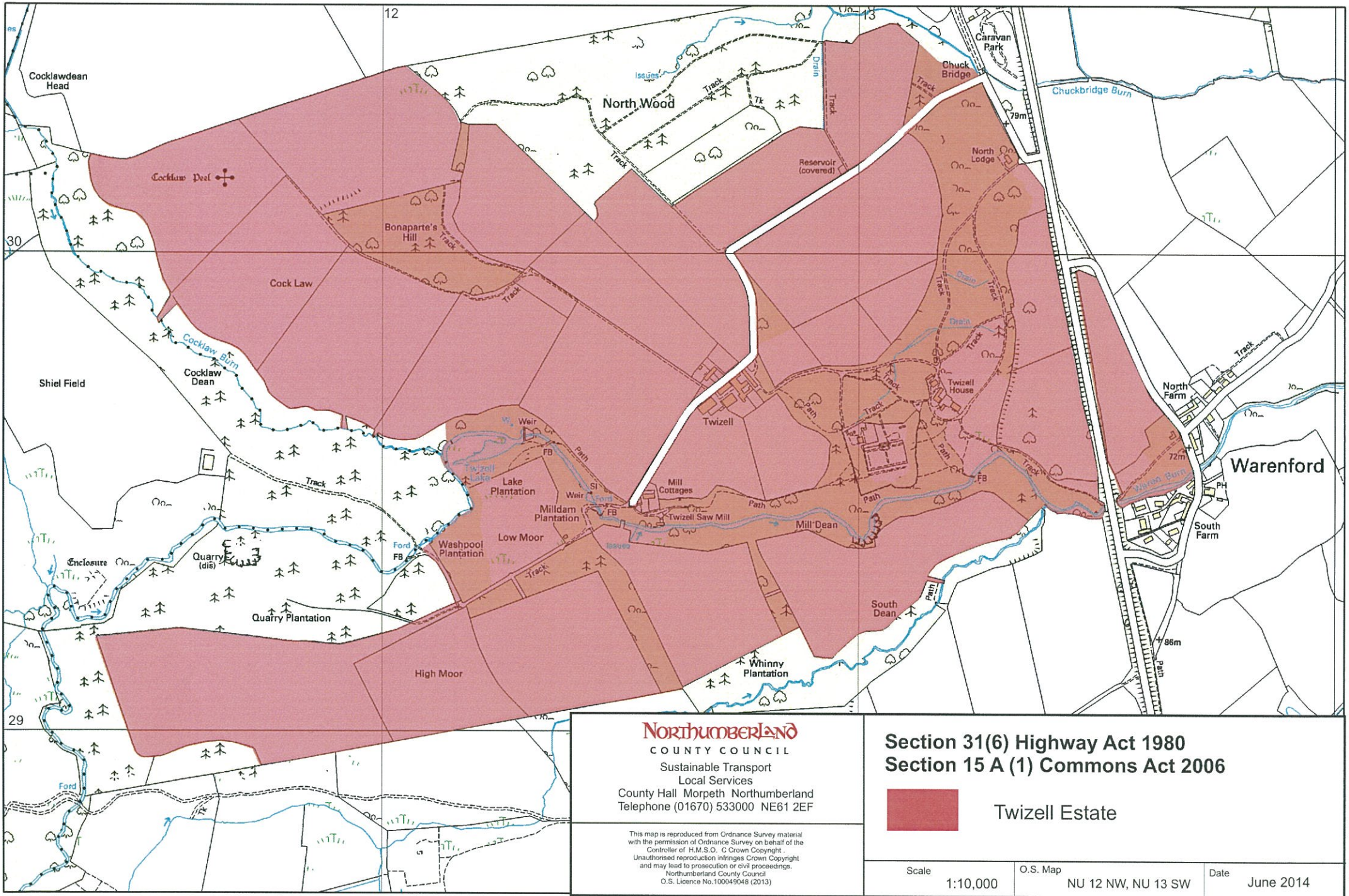

**NORTHUMBERLAND**  
 COUNTY COUNCIL  
 Sustainable Transport  
 Local Services  
 County Hall Morpeth Northumberland  
 Telephone (01670) 533000 NE61 2EF

**Section 31(6) Highway Act 1980**  
**Section 15 A (1) Commons Act 2006**

 Twizell Estate

This map is reproduced from Ordnance Survey material with the permission of Ordnance Survey on behalf of the Controller of H.M.S.O. © Crown Copyright. Unauthorised reproduction infringes Crown Copyright and may lead to prosecution or civil proceedings. Northumberland County Council O.S. Licence No.100049048 (2013)

Scale	1:10,000	O.S. Map	NU 12 NW, NU 13 SW	Date	June 2014
-------	----------	----------	--------------------	------	-----------