

Form CA17

Notice of landowner deposit under s31 (6) of the Highways Act 1980

Northumberland County Council

An application to deposit a Declaration under section 31(6) of the Highways Act 1980 has been made in relation to the land (or lands) described below and shown shaded in red on the accompanying map.

Please Note:

This deposit may affect rights over the land described below. Deposits made under section 31(6) of the Highways Act 1980 may prevent deemed dedication of public rights of way over such land under section 31(1) of the Act. Please see guidance at <http://www.defra.gov.uk/rural/protected/greens> for further information.

Description of the land(s):

Land at Turvelaws and Weetwood Hill, Wooler, NE71 6AJ

Name of Parish(es) in which the land(s) is situated:

Chatton, Doddington and Wooler

The deposit was submitted by George F White LLP on behalf of the Mr M Robson and was received by this authority on 24th November 2015.

The authority maintains a register of maps, statements and declarations deposited under section 31A of the Highways Act 1980.

This register can be accessed online at www.northumberland.gov.uk/default.aspx?page=16632 or can be inspected free of charge at the address below at the times indicated below:

Infrastructure & Records Management Team,
County Hall, Morpeth, NE61 2EF

(9 am to 5 pm Monday to Thursday, and 9 am - 4:30 pm on Fridays)

Signed on behalf of Northumberland County Council



Liam Henry

Legal Services Manager, Northumberland County Council, Morpeth, Northumberland, NE61 2EF

3rd December 2015

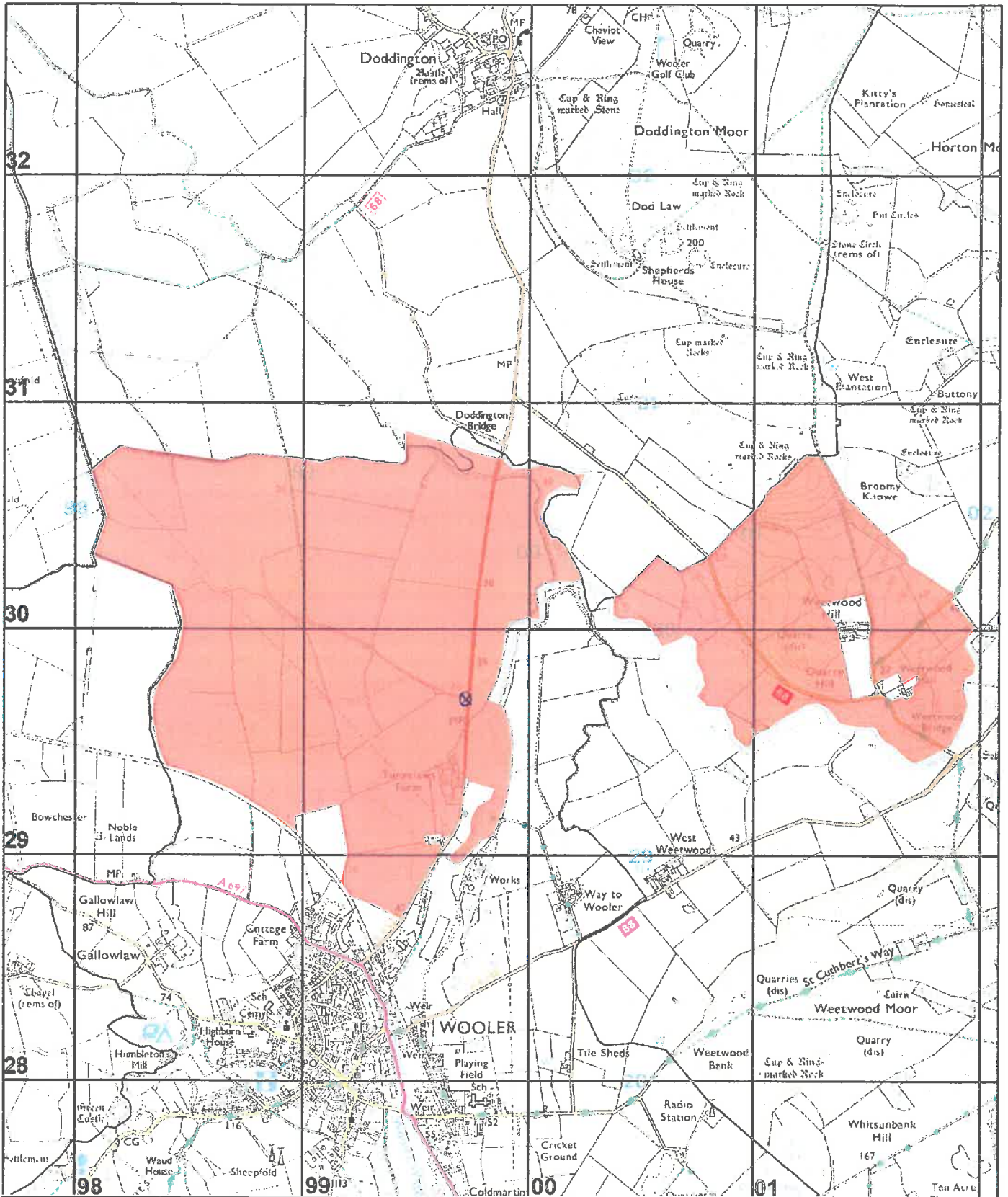

Northumberland

COUNTY COUNCIL

Infrastructure

Local Services

County Hall Morpeth

Northumberland NE61 2EF

Telephone (01670) 0345 600 6400

Section 31(6) Highways Act 1980



Land at Turvelaws & Weetwood Hill

This map is reproduced from Ordnance Survey material with the permission of Ordnance Survey on behalf of the Controller of H.M.S.O. © Crown Copyright. Unauthorised reproduction infringes Crown Copyright and may lead to prosecution or civil proceedings. Northumberland County Council O.S. Licence No. 100049048 (2013)

Scale
1:24,000

O.S. Map
NT 92 NE, 93 NW
NU 02 NW 03 SW

Date
November 2015