

Form CA17

**Notice of landowner deposits under section 31 (6) of the Highways Act 1980
and section 15A (1) of the Commons Act 2006**

Northumberland County Council

An application to deposit Map and Statement under section 31(6) of the Highways Act 1980 and deposit a Statement under section 15A(1) of the Commons Act 2006 has been made in relation to the land described below and shown highlighted in red on the accompanying map.

PLEASE NOTE:

This deposit may affect rights over the land described below. Deposits made under section 31(6) of the Highways Act 1980 may prevent deemed dedication of public rights of way over such land under section 31 (1) of that Act. Deposits made under section 15A (1) of the Commons Act 2006 may affect the ability to register such land as town or village green under section 15 of that Act. Please see guidance at <http://www.defra.gov.uk/rural/protected/greens> for further information.

Description of the land (s):

The Simonburn and Warkshaugh Estate, NE48 3AJ

Name of the Parishes in which the land is situated:

Simonburn, Wark, Chollerton and Humshaugh

The deposit was submitted by Mrs JE Lamb, Mrs VS Allgood and the Trustees of Jane Allgood and was received by this authority on 27th January 2014.

The authority maintains a register of maps, statements and declarations deposited under section 31A of the Highways Act 1980 and section 15B of the Commons Act 2006.

This register can be accessed online at www.northumberland.gov.uk/default.aspx?page=16632 or can be inspected free of charge at the relevant address below at the times indicated below:

The Section 31(6) element: Infrastructure & Records Management Team, County Hall, Morpeth, NE61 2EF (9 am to 5 pm Monday to Thursday, and 9 am - 4:30 pm on Fridays)

The Section 15A(1) element: Democratic Services, Northumberland County Council, County Hall, Morpeth, Northumberland NE61 2EF between the hours of 9:00am and 4.30pm Monday to Friday

Signed on behalf of Northumberland County Council



Andrew A Thom

Chief Legal Officer, Northumberland County Council, Morpeth, Northumberland, NE61 2EF
24th April 2014

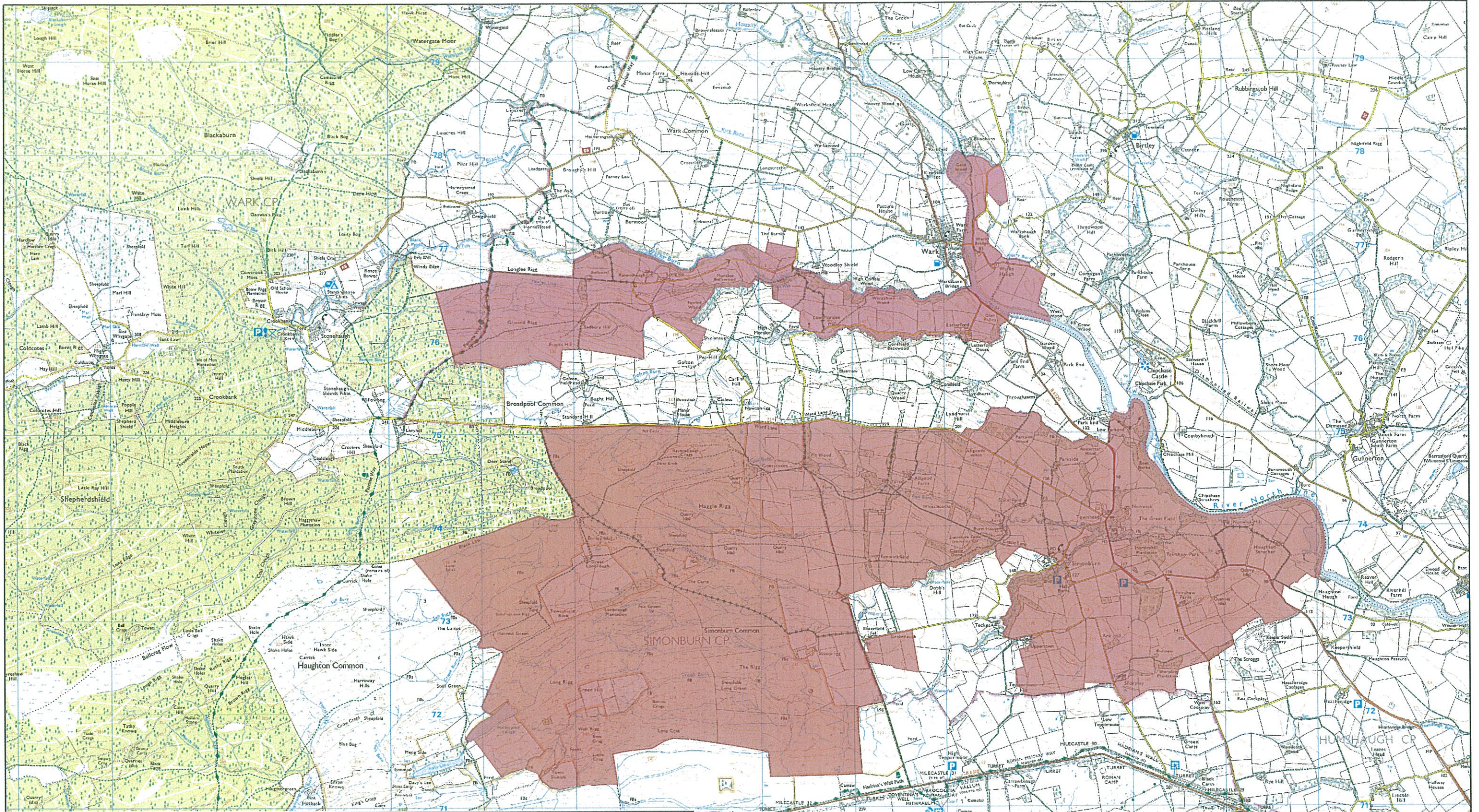

Northumberland
 COUNTY COUNCIL
 Sustainable Transport
 Local Services
 County Hall Morpeth Northumberland
 Telephone (01670) 533000 NE61 2EF

This map is reproduced from Ordnance Survey material with the permission of Ordnance Survey on behalf of the Controller of H.M.S.O. © Crown Copyright. Unauthorised reproduction infringes Crown Copyright and may lead to prosecution or civil proceedings. Northumberland County Council O.S. Licence No.100049048 (2013)

Section 31(6) Highway Act 1980
Section 15 A (1) Commons Act 2006

 Simonburn Estate

Scale 1:40,000 O.S. Map NY 87 NE/NW/SE/SW Date March 2014

