

Form CA17

Notice of landowner deposit under s31 (6) of the Highways Act 1980

Northumberland County Council

An application to deposit a **Declaration** under section 31(6) of the Highways Act 1980 has been made in relation to the land (or lands) described below and shown shaded in red on the accompanying map.

Please Note:

This deposit may affect rights over the land described below. Deposits made under section 31(6) of the Highways Act 1980 may prevent deemed dedication of public rights of way over such land under section 31(1) of the Act. Please see guidance at <http://www.defra.gov.uk/rural/protected/greens> for further information.

Description of the land(s):

Shawdon Hall, Glanton, Alnwick, NE66 4AA

Name of Parish(es) in which the land(s) is situated:

Glanton and Hedgeley

The deposit was submitted by Mr J Wheeler, Mr J Cave & Mrs P Sykes (the executors of the late Mr RFH Cowen) and was received by this authority on 4th July 2016.

The authority maintains a register of maps, statements and declarations deposited under section 31A of the Highways Act 1980.

This register can be accessed online at www.northumberland.gov.uk/default.aspx?page=16632 or can be inspected free of charge at the address below at the times indicated below:

Infrastructure & Records Management Team,
County Hall, Morpeth, NE61 2EF

(9 am to 5 pm Monday to Thursday, and 9 am - 4:30 pm on Fridays)

Signed on behalf of Northumberland County Council



Liam Henry

Legal Services Manager, Northumberland County Council, Morpeth, Northumberland, NE61 2EF

6th October 2016

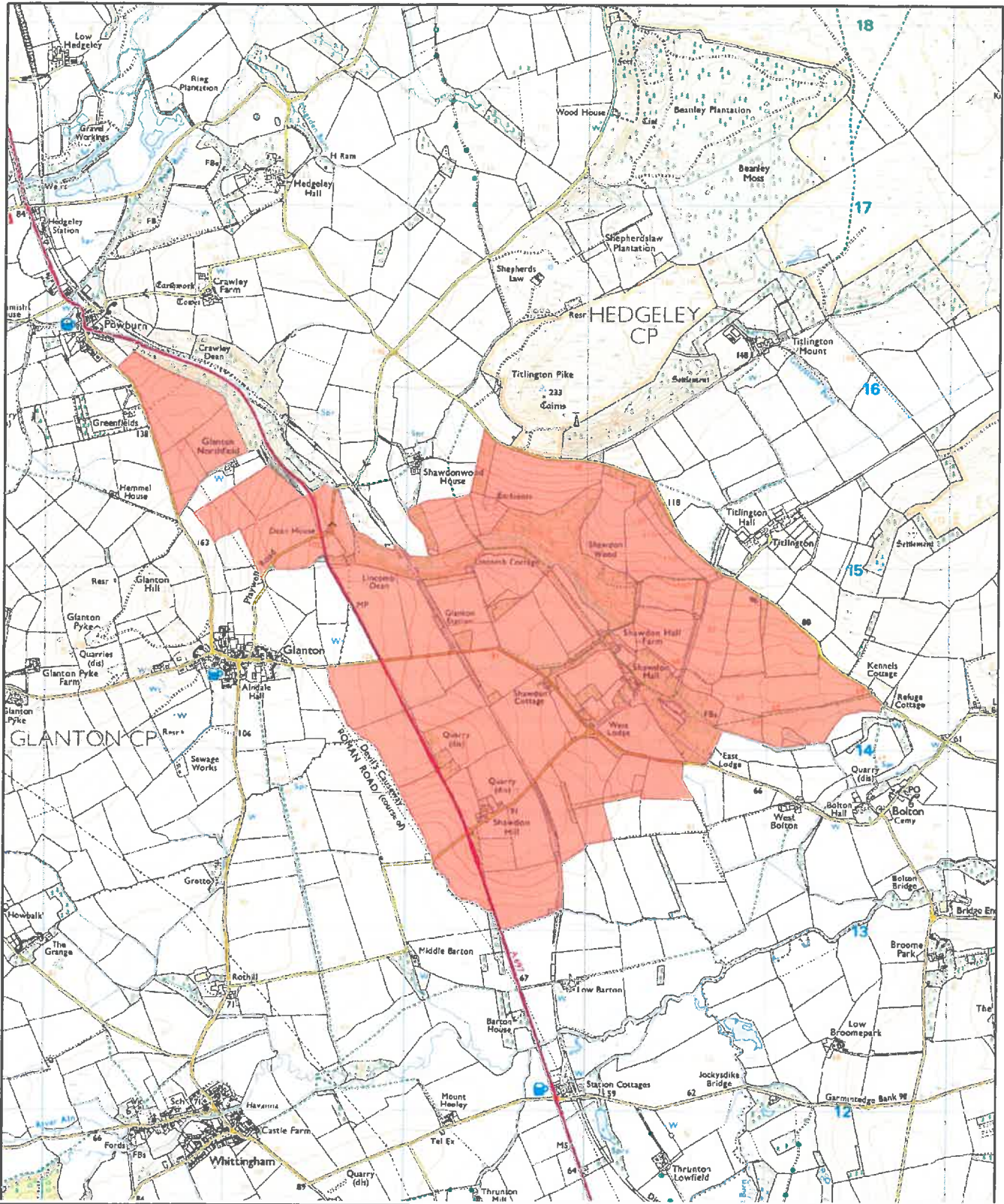

NORTHUMBERLAND
COUNTY COUNCIL

Infrastructure
Local Services Group
County Hall Morpeth Northumberland
Telephone 0345 600 6400 NE61 2EF

This map is reproduced from Ordnance Survey material with the permission of Ordnance Survey on behalf of the Controller of H.M.S.O. © Crown Copyright. Unauthorised reproduction infringes Crown Copyright and may lead to prosecution or civil proceedings. Northumberland County Council O.S. Licence No.100049048 (2013)

Section 31(6) Highway Act 1980



Shawdon Hall

Scale
1:30,000

O.S. Map
NU 01 NE/SE
NU 11 SW

Date
August 2016