

Form CA17

**Notice of landowner deposits under s31 (6) of the Highways Act 1980 and section 15A (1)
of the Commons Act 2006
Northumberland County Council**

An application to deposit a Map and Statement under section 31(6) of the Highways Act 1980 and deposit a Statement under section 15A(1) of the Commons Act 2006 has been made in relation to the land described below and shown highlighted in red on the accompanying map.

PLEASE NOTE:

This deposit may affect rights over the land described below. Deposits made under section 31(6) of the Highways Act 1980 may prevent deemed dedication of public rights of way over such land under section 31 (1) of that Act. Deposits made under section 15A (1) of the Commons Act 2006 may affect the ability to register such land as town or village green under section 15 of that Act. Please see guidance at <http://www.defra.gov.uk/rural/protected/greens> for further information.

Description of the land(s):

Ray Estate, Lynnheads Barn, West Woodburn, Hexham, NE48 2TU

Name of Parish(es) in which the land(s) is situated:

Bavington, Belsay, Corsenside, Elsdon and Kirkwhelpington

The deposit was submitted by Terence Third Viscount Devonport, and was received by this authority on 13th March 2023.

The authority maintains a register of maps, statements and declarations deposited under section 31A of the Highways Act 1980 and section 15B of the Commons Act 2006.

This register can be accessed online at

www.northumberland.gov.uk/Planning/Land.aspx#landownerstatements

or can be inspected free of charge at the relevant address below at the times indicated below:

Infrastructure Records Management Team,
County Hall, Morpeth, NE61 2EF
(9 am to 5 pm Monday to Thursday, and 9 am - 4:30 pm on Fridays)

Signed on behalf of Northumberland County Council



Neil Masson

Senior Manager - Legal Services

Northumberland County Council, Morpeth, Northumberland, NE61 2EF

8th June 2023

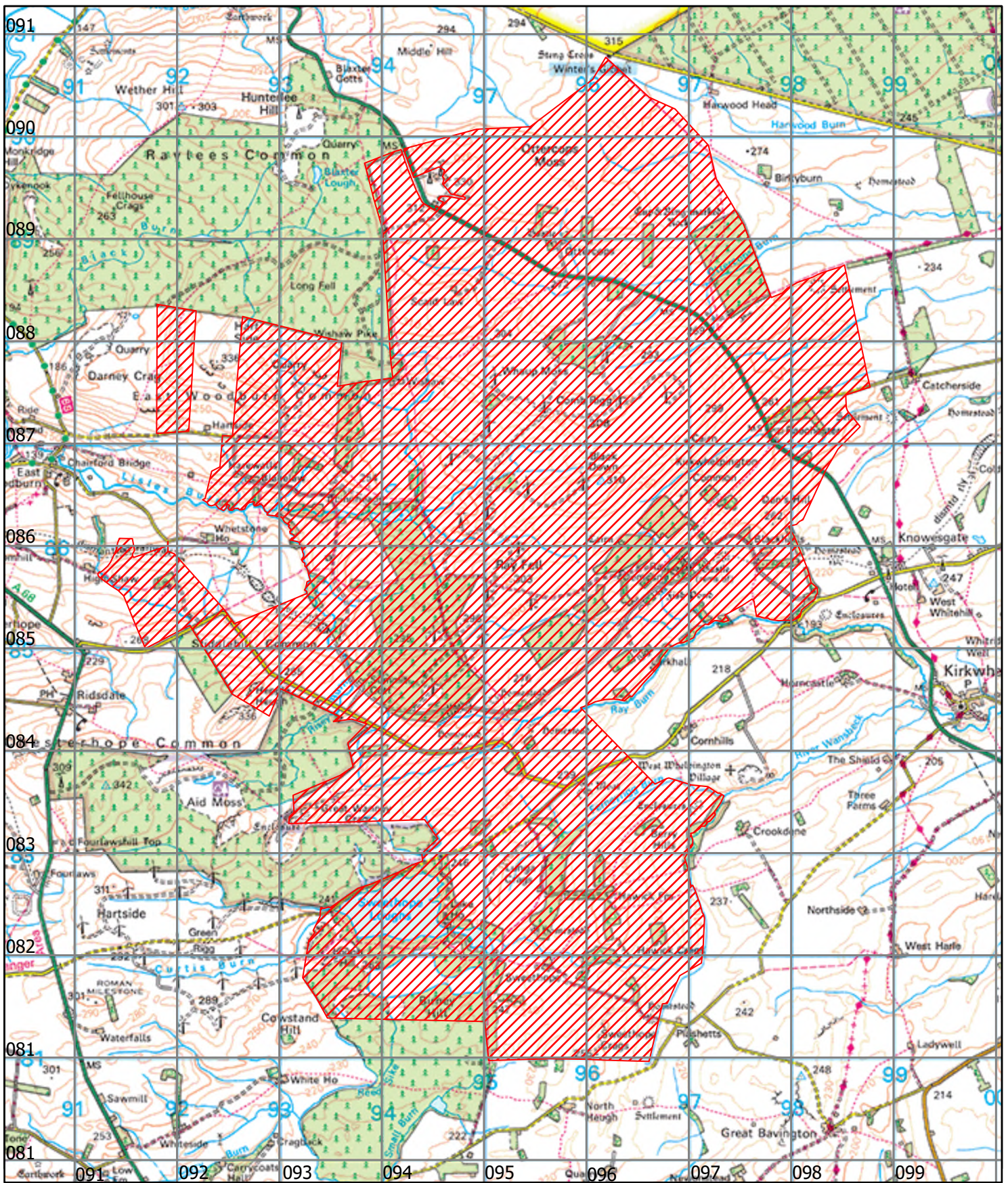

Northumberland County Council

Infrastructure Records, Local Services,
County Hall, Morpeth, Northumberland, NE61 2EF
Tel: 0345 600 6400

Section 31(6) Highways Act 1980



Ray Estate

This map is reproduced from Ordnance Survey material with the permission of Ordnance Survey on behalf of the Controller of His Majesty's Stationary Office Crown Copyright. Unauthorised reproduction infringes Crown Copyright and may lead to prosecution or civil proceedings. License No. 100049048 (2013).

Scale:
1:50,000

O.S. Map:
NY 98 NW/ NE/ SW/ SE/
NY 99 SW/ SE

Date:
June 2023

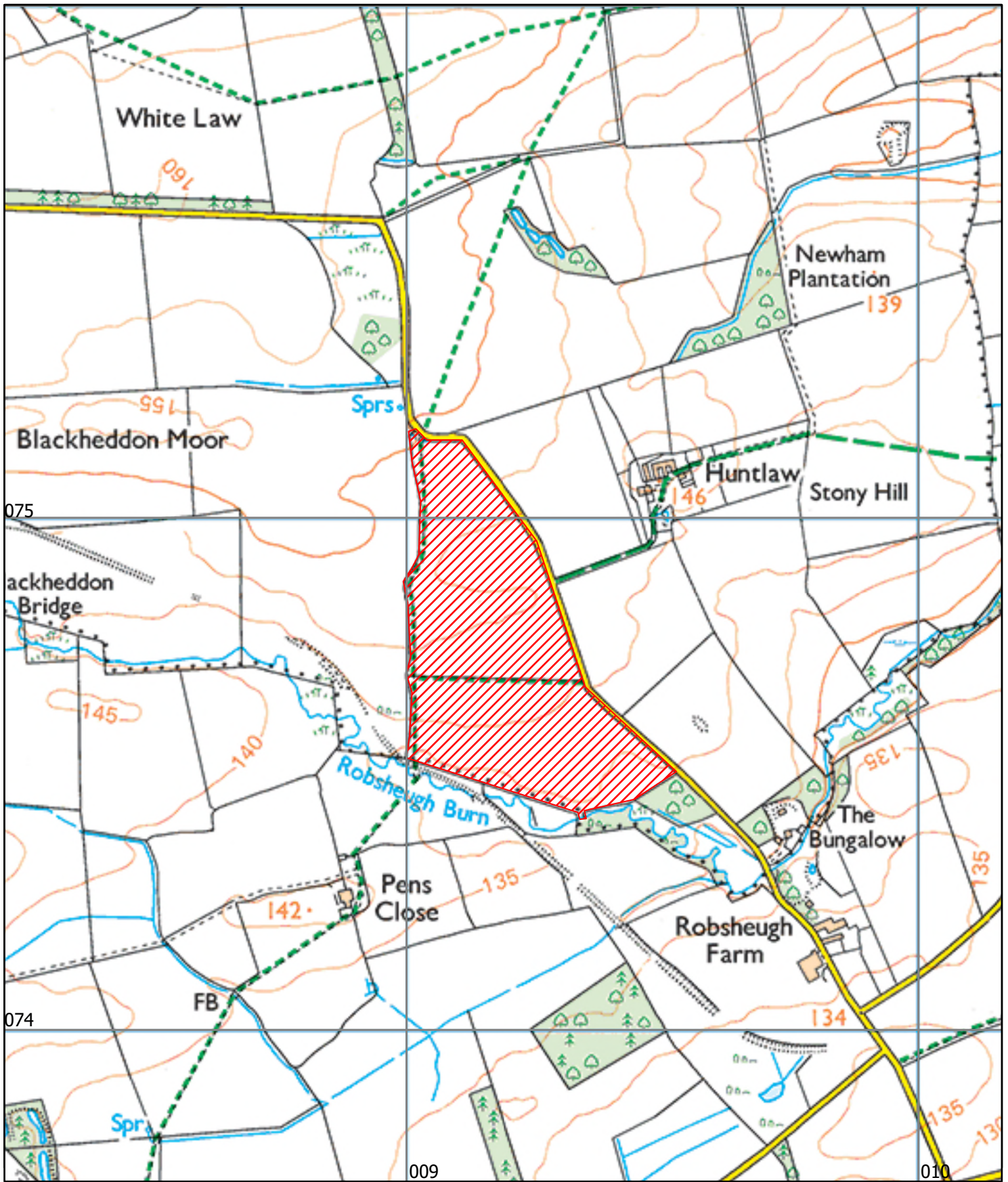

Northumberland
 County Council
 Infrastructure Records, Local Services,
 County Hall, Morpeth, Northumberland, NE61 2EF
 Tel: 0345 600 6400

This map is reproduced from Ordnance Survey material with the permission of Ordnance Survey on behalf of the Controller of His Majesty's Stationary Office Crown Copyright. Unauthorised reproduction infringes Crown Copyright and may lead to prosecution or civil proceedings. License No. 100049048 (2013).

Section 31(6) Highways Act 1980
 Ray Estate

Scale: 1:10,000	O.S. Map: NZ 07 NE/ SE	Date: June 2023
--------------------	---------------------------	--------------------