

**Form CA17**

**Notice of landowner deposit under s31 (6) of the Highways Act 1980**

**Northumberland County Council**

An application to deposit a Declaration under section 31(6) of the Highways Act 1980 has been made in relation to the land (or lands) described below and shown shaded in red on the accompanying map.

**Please Note:**

**This deposit may affect rights over the land described below. Deposits made under section 31(6) of the Highways Act 1980 may prevent deemed dedication of public rights of way over such land under section 31(1) of the Act. Please see guidance at <http://www.defra.gov.uk/rural/protected/greens> for further information.**

Description of the land(s):

**Lilburn Estate, North Middleton House, Wooler, NE71 6QY**

Name of Parish(es) in which the land(s) is situated:

**Akeld, Earle, Ilderton, Kirknewton, Lilburn, Wooler**

The deposit was submitted by Mr IW Hall on behalf of Mr DH Davidson and Mrs SK Davidson and was received by this authority on 12<sup>th</sup> March 2015.

The authority maintains a register of maps, statements and declarations deposited under section 31A of the Highways Act 1980.

This register can be accessed online at [www.northumberland.gov.uk/default.aspx?page=16632](http://www.northumberland.gov.uk/default.aspx?page=16632) or can be inspected free of charge at the address below at the times indicated below:

Infrastructure & Records Management Team,  
County Hall, Morpeth, NE61 2EF

(9 am to 5 pm Monday to Thursday, and 9 am - 4:30 pm on Fridays)

Signed on behalf of Northumberland County Council



Steven Mason

Lead Executive Director, Northumberland County Council, Morpeth, Northumberland, NE61 2EF  
27<sup>th</sup> March 2015

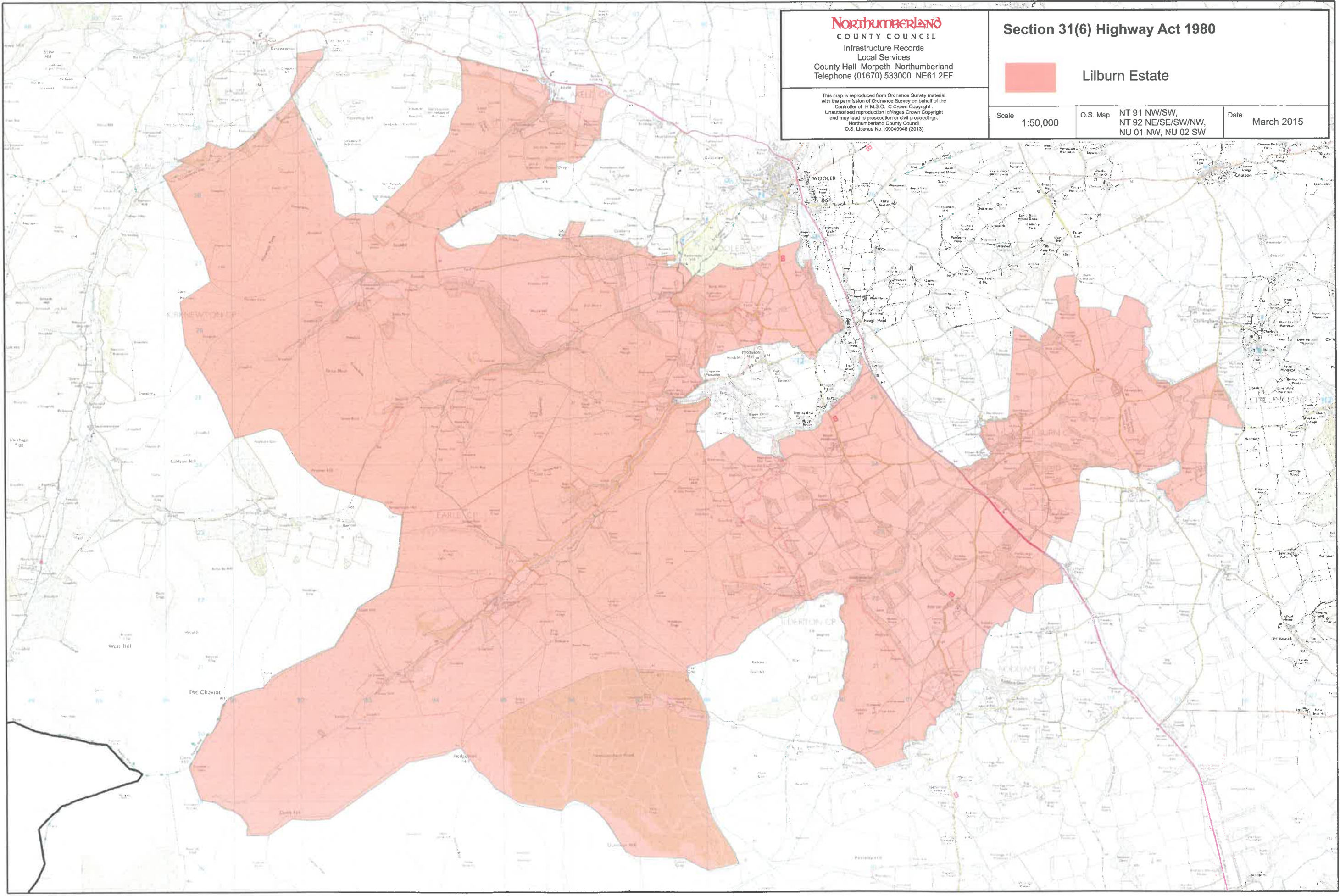

**Northumberland**  
COUNTY COUNCIL  
Infrastructure Records  
Local Services  
County Hall Morpeth Northumberland  
Telephone (01670) 533000 NE61 2EF

**Section 31(6) Highway Act 1980**

 **Lilburn Estate**

This map is reproduced from Ordnance Survey material with the permission of Ordnance Survey on behalf of the Controller of H.M.S.O. © Crown Copyright. Unauthorised reproduction infringes Crown Copyright and may lead to prosecution or civil proceedings. Northumberland County Council O.S. Licence No 100049048 (2013)

Scale 1:50,000

O.S. Map NT 91 NW/SW,  
NT 92 NE/SE/SW/NW,  
NU 01 NW, NU 02 SW

Date March 2015