

Form CA17

**Notice of landowner deposits under s31 (6) of the Highways Act 1980 and section 15A (1) of the Commons Act 2006**

An application to deposit a Map and Statement under section 31(6) of the Highways Act 1980 and deposit a Statement under section 15A(1) of the Commons Act 2006 has been made in relation to the land described below and shown highlighted in red on the accompanying map.

**PLEASE NOTE:**

**This deposit may affect rights over the land described below. Deposits made under section 31(6) of the Highways Act 1980 may prevent deemed dedication of public rights of way over such land under section 31 (1) of that Act. Deposits made under section 15A (1) of the Commons Act 2006 may affect the ability to register such land as town or village green under section 15 of that Act. Please see guidance at <http://www.defra.gov.uk/rural/protected/greens> for further information.**

Description of the land(s):

**Hunting Hall Farm, Beal, Berwick-upon-Tweed, TD15 2TP**

Name of Parish(es) in which the land(s) is situated:

**Lowick.**

The deposit was submitted by Mr TF Burn and was received by this authority on 31<sup>st</sup> January 2020.

The authority maintains a register of maps, statements and declarations deposited under section 31A of the Highways Act 1980 and section 15B of the Commons Act 2006.

This register can be accessed online at

[www.northumberland.gov.uk/Planning/Land.aspx#landownerstatements](http://www.northumberland.gov.uk/Planning/Land.aspx#landownerstatements)

or (once the Covid 19 pandemic has abated) can be inspected free of charge at the relevant address below at the times indicated below:

**The Section 31(6) element:** Infrastructure Records Management Team, County Hall, Morpeth, NE61 2EF (9 am to 5 pm Monday to Thursday, and 9 am - 4:30 pm on Fridays)

Signed on behalf of Northumberland County Council

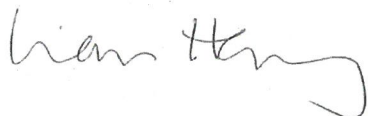

Liam Henry

Legal Services Manager, Northumberland County Council, Morpeth, Northumberland, NE61 2EF  
19<sup>th</sup> August 2020

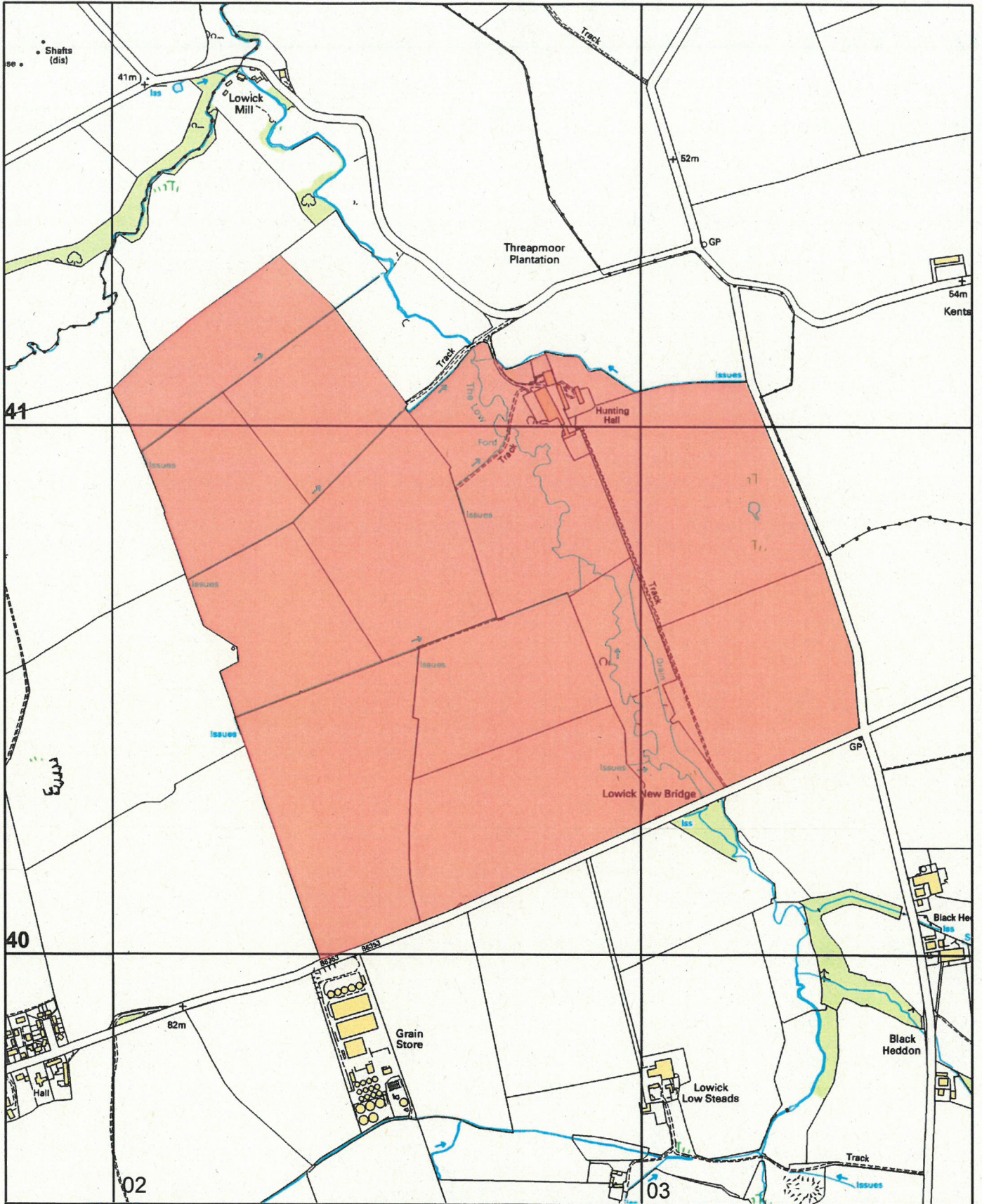

  
**Northumberland**  
 County Council

Infrastructure Records  
 Local Services  
 County Hall Morpeth Northumberland  
 NE61 2EF

**Section 31(6) Highways Act 1980**  
**Section 15A(1) Commons Act 2006**



**Hunting Hall Farm**

This map is reproduced from Ordnance Survey material with the permission of Ordnance Survey on behalf of the Controller of H.M.S.O. © Crown Copyright. Unauthorised reproduction infringes Crown Copyright and may lead to prosecution or civil proceedings. Northumberland County Council O.S. Licence No.100049048 (2013)

Scale  
 1:10,000

O.S. Map  
 NU 04 SW

Date  
 July 2020