

SCHEDULE 1

Regulation 2(2)(a)

Application Form

Form CA16

Application Form for deposits under section 31(6) of the Highways Act 1980 and section 15A(1) of the Commons Act 2006

PART A: Information relating to the applicant and land to which the application relates

1. Name of appropriate authority to which the application is addressed:

Northumberland County Council

2. Name and full address (including postcode) of applicant:

**Greenwich Hospital Estates c/o Savills (UK) Ltd
18-20 Glendale Road
Wooler
NE71 6DW**

3. Status of applicant (tick relevant box or boxes):

I am

(a) the owner of the land(s) described in paragraph 4.

(b) making this application and the statements/declarations it contains on behalf of **Greenwich Hospital Estates** who is the owner of the land(s) described in paragraph 4 and in my capacity as **Managing Agent of the Estate**.

4. Insert description of the land(s) to which the application relates (including full address and postcode):

Greenwich Hospital in Northumberland comprises mainly agricultural land, residential and commercial let properties. The approximate acreage for the land is outlined below:

High Letham & Letham Shank comprises circa 394.94 acres (159.83 hectares). (Plan 1 of 7)
North Doddington Farm comprises circa 1104.30 acres (446.90 hectares). (Plan 2 of 7)
Scremerston Estate comprises circa 2815.31 acres (1139.34 hectares). (Plan 3 of 7)
Emerick and Royalty Farm comprises circa 351.78 acres (142.36 hectares). (Plan 4 of 7)
Middleton Estate, Belford comprises circa 7.71 acres (3.12 hectares). (Plan 5 of 7)
Throckley Estate comprises circa 126.09 acres (51.03 hectares). (Plan 6 of 7)
Land at Haydon Bridge comprises circa 13.22 acres (5.35 hectares). (Plan 7 of 7)

Address:

High Letham & Letham Shank, Berwick upon Tweed, TD15 1UX (Plan 1 of 7)
North Doddington Farm, North Doddington, Wooler, Northumberland, NE71 6AN (Plan 2 of 7)
Oxford Farm, Ancroft, Berwick upon Tweed, TD15 2TA (Plan 3 of 7)
Scremerston Hill Farm, Scremerston, Berwick upon Tweed, TD15 2TA (Plan 3 of 7)
Scremerston Town Farm Berwick upon Tweed, TD15 2SY (Plan 3 of 7)
Borewell Farm, Scremerston, Berwick upon Tweed, TD15 2RJ (Plan 3 of 7)
Inland Pasture, Scremerston, Berwick upon Tweed, TD15 2RJ (Plan 3 of 7)
Emerick and Royalty Farm, Norham, Berwick upon Tweed, TD15 2JY (Plan 4 of 7)

Middleton, Belford, Northumberland, NE70 7LG (Plan 5 of 7)
Throckley, Heddon on the Wall, Newcastle upon Tyne NE15 0HF (Plan 6 of 7)
Haydon Bridge, Hexham, NE47 6ET (Plan 7 of 7)

5. Ordnance Survey six-figure grid reference(s) of a point within the area of land(s) to which the application relates (if known): The OS number for an approximate centre point of the land at North Doddington Farm, North Doddington, Wooler, NE71 6AN: **NT990327**

6. This deposit comprises the following statement(s): *Parts B*

PART B: Statement under section 31(6) of the Highways Act 1980

Greenwich Hospital Estates is the owner of the land described in paragraph 4 of Part A of this form and shown edged red on the six maps accompanying this statement.

Ways shown **pink** on the accompanying maps are public byways open to all traffic.

Ways shown **orange** on the accompanying maps are restricted byways.

Ways shown **yellow** on the accompanying maps are public bridleways.

Ways shown **blue** on the accompanying maps are public footpaths.

No other ways over the land shown edged red on the accompanying map have been dedicated as highways.

PART C: Declaration under section 31(6) of the Highways Act 1980

*Not applicable.
To follow.*

PART D: Statement under section 15A(1) of the Commons Act 2006

Not applicable.

PART E: Additional information relevant to the application

Not applicable.

PART F: Statement of Truth

WARNING: If you dishonestly enter information or make a statement that you know is, or might be, untrue or misleading, and intend by doing so to make a gain for yourself or another person, or to cause loss or the risk of loss to another person, you may commit the offence of fraud under section 1 of the Fraud Act 2006, the maximum penalty for which is 10 years' imprisonment or an unlimited fine, or both.

I BELIEVE THAT THE FACTS AND MATTERS CONTAINED IN THIS FORM ARE TRUE

Signature (of the person making the statement of truth): 

Print full name: James Boulton of Savills (UK) Ltd acting as Managing Agent for Greenwich Hospital

Date: *17 January 2018*

You should keep a copy of the completed form

Data Protection Act 1998 - Fair Processing Notice

The purpose of this Fair Processing Notice is to inform you of the use that will be made of your personal data, as required by the Data Protection Act 1998.

The appropriate authority (see explanation of definition in above guidance notes) in England is the data controller in respect of any personal data that you provide when you complete this form.

The information that you provide will be used by the appropriate authority in its duties to process applications to deposit statements, maps and declarations under section 31(6) the Highways Act 1980 and statements under section 15A(1) of the Commons Act 2006. The information you provide will also be used by the appropriate authority in its duty to update the registers in which details of such deposits are recorded under the Dedicated Highways (Registers under Section 31A of the Highways Act 1980) (England) Regulations 2007 and the Commons (Registration of Town or Village Greens) and Dedicated Highways (Landowner Statements and Declarations) (England) Regulations 2013.

The appropriate authority is required by the legislation above to maintain a register which holds information provided in this form, which can be inspected online or in person by members of the public on request. It may also be required to release information, including personal data and commercial information, on request under the Environmental Information Regulations 2004 or the Freedom of Information Act 2000. However, the appropriate authority will not permit any unwarranted breach of confidentiality nor will they act in contravention of their obligations under the Data Protection Act 1998.

Greenwich Hospital
Plan 1 of 7: High Letham & Letham Shank

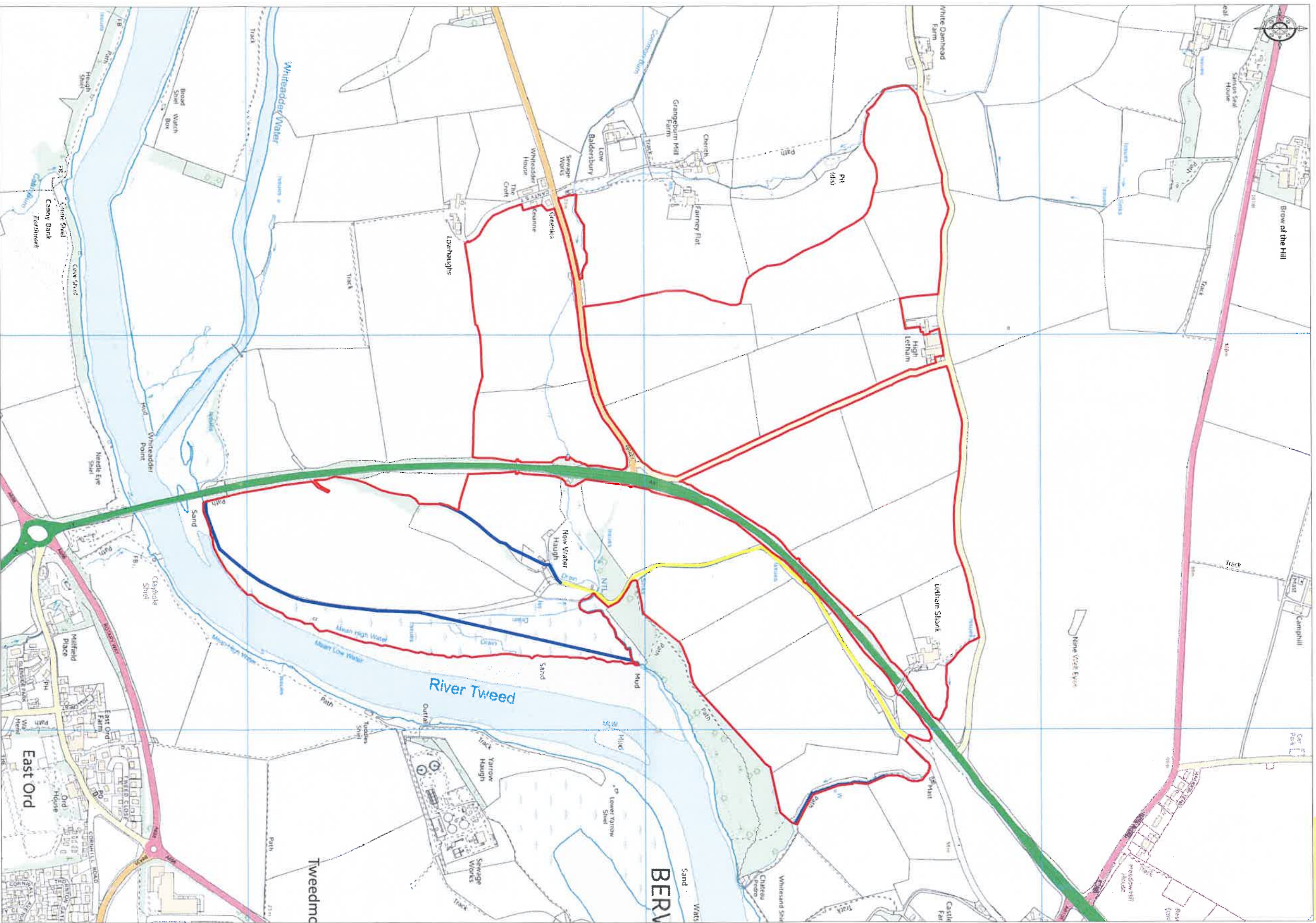

Reference Survey © Crown Copyright 2018. All rights reserved.
License number 100023432. Printed Scale - 1:10000





Greenwich Hospital
Plan 4 of 7: Emerick and Royalty

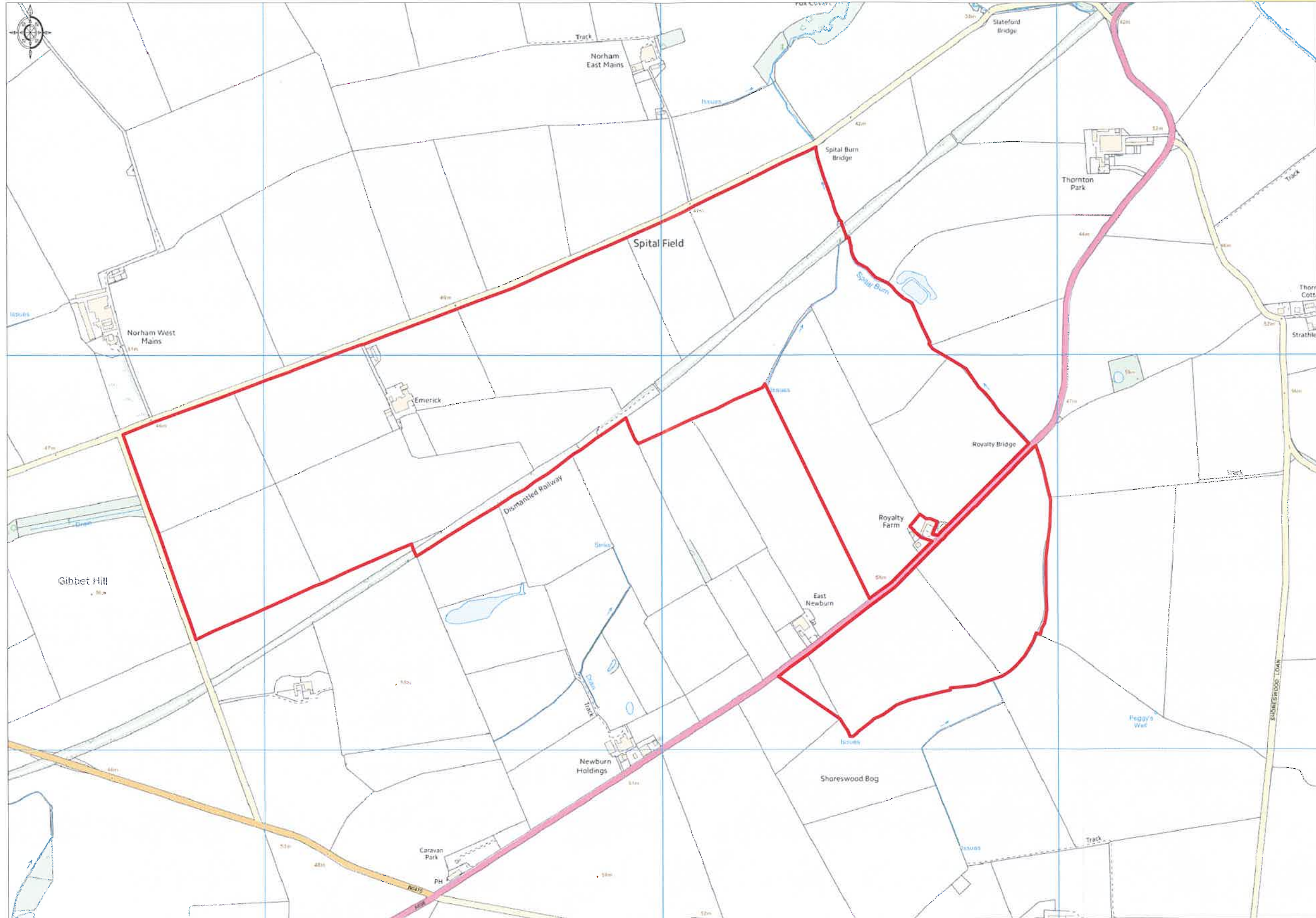

Ordnance Survey © Crown Copyright 2018. All rights reserved. Licence number 100022432. Plotted Scale - 1:10000

Greenwich Hospital
Plan 5 of 7: Middleton

savills

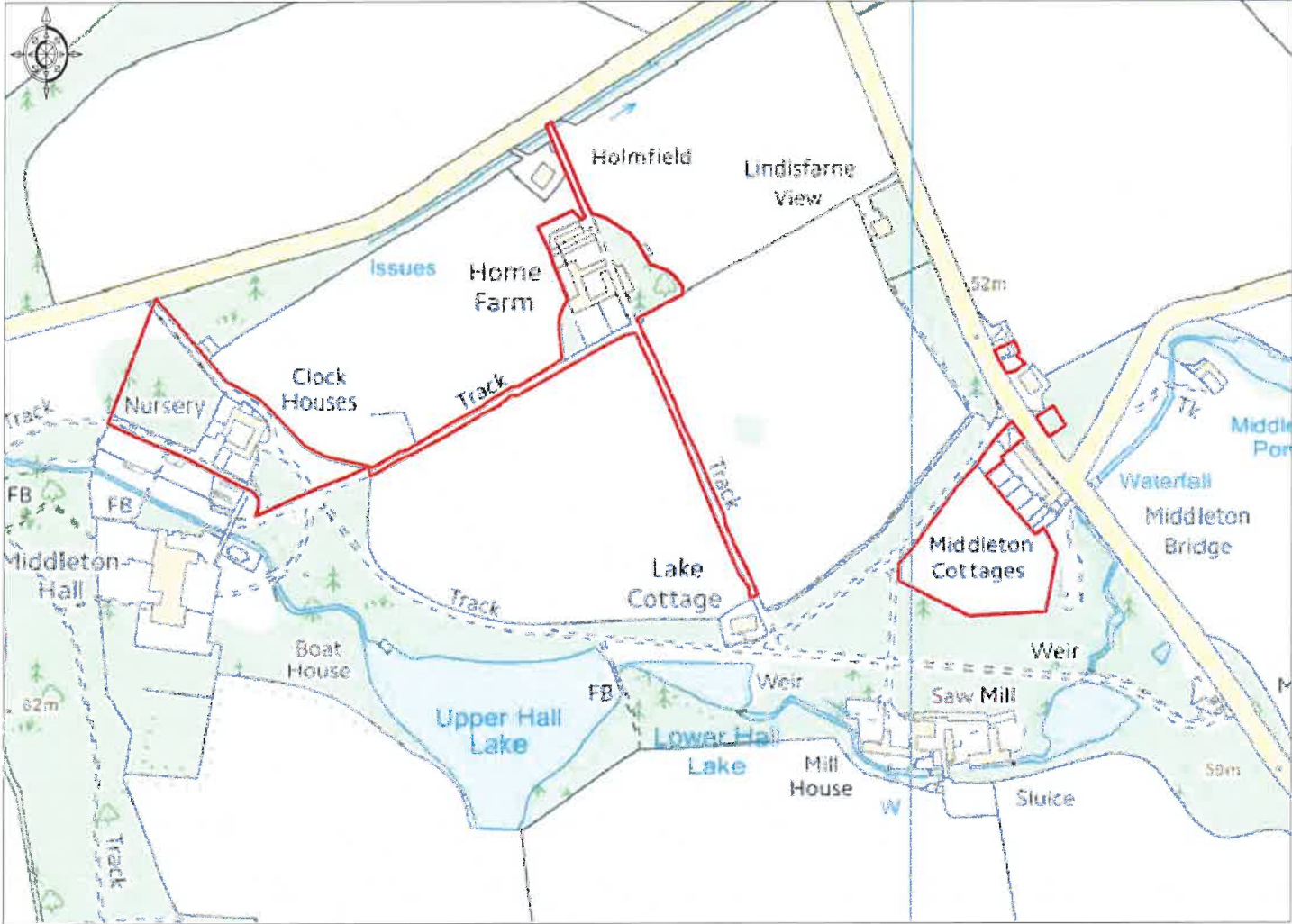

Ordnance Survey © Crown Copyright 2018. All rights reserved. Licence number 100022432. Plotted Scale - 1:5000



Greenwich Hospital
Plan 6 of 7: Throckley

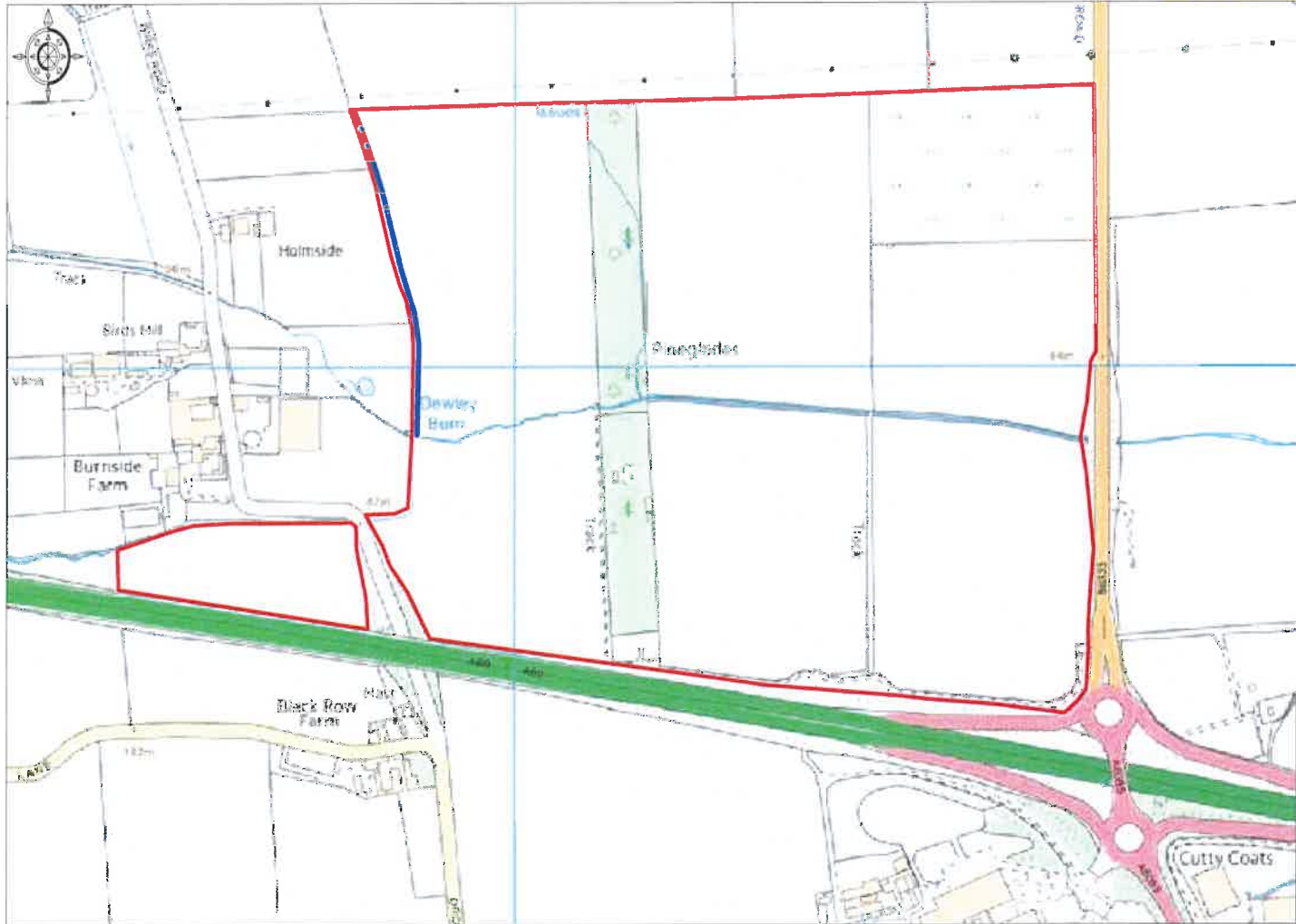

Ordnance Survey © Crown Copyright 2018. All rights reserved. Licence number 100022432. Plotted Scale - 1:7500

Greenwich Hospital
Plan 7 of 7: Haydon Bridge

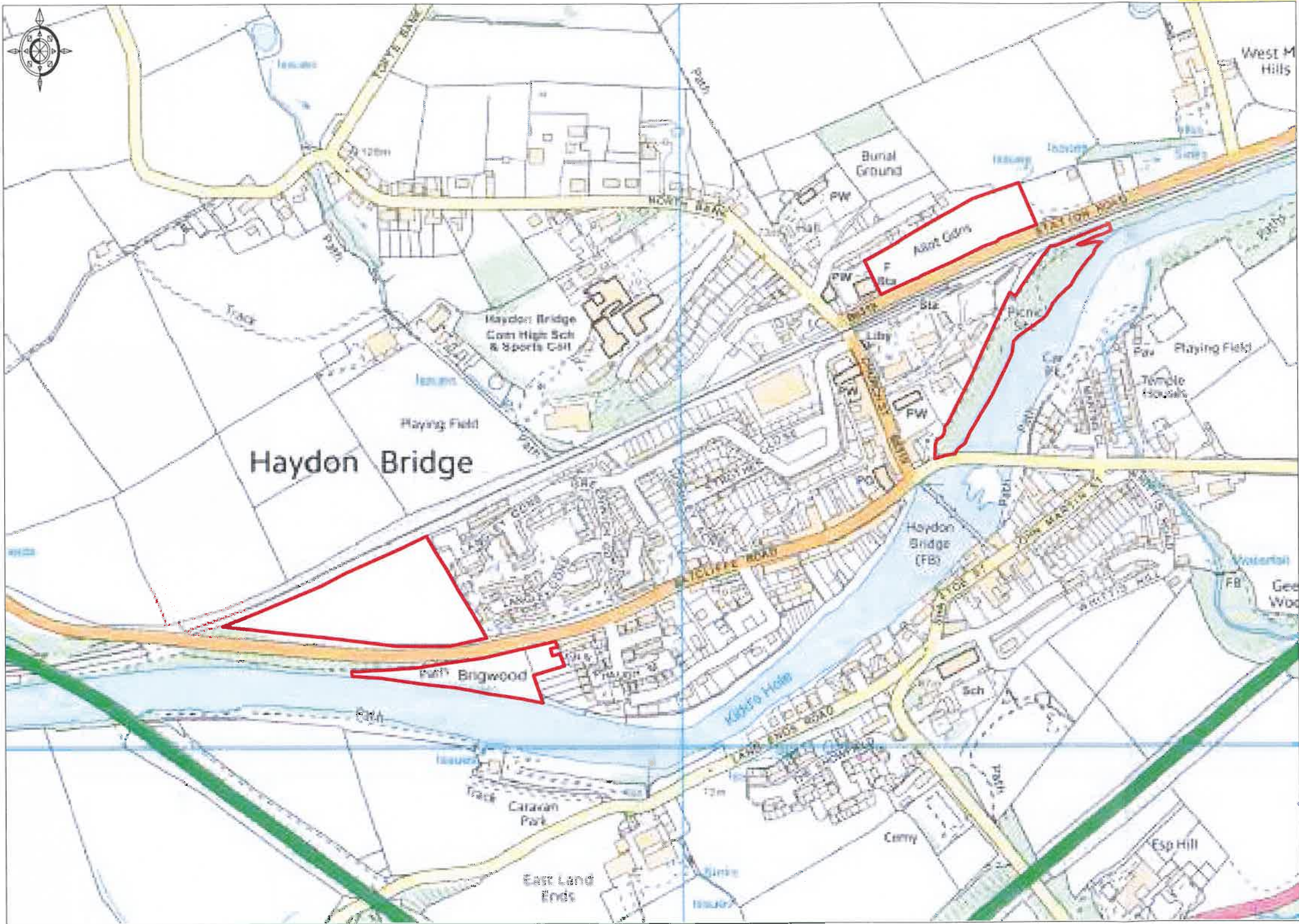

Ordnance Survey © Crown Copyright 2018. All rights reserved. Licence number 100022432. Plotted Scale - 1:7500

