

Form CA17
Notice of landowner deposits under section 31 (6) of the Highways Act 1980
Northumberland County Council

An application to deposit a Map and Statement under section 31(6) of the Highways Act 1980 has been made in relation to the land described below and shown highlighted in red on the accompanying maps.

PLEASE NOTE:

This deposit may affect rights over the land described below. Deposits made under section 31(6) of the Highways Act 1980 may prevent deemed dedication of public rights of way over such land under section 31 (1) of that Act. Please see guidance at <http://www.defra.gov.uk/rural/protected/greens> for further information.

Description of the land(s):

High Letham & Letham Shank, Berwick upon Tweed, TD15 1UX
North Doddington Farm, Wooler, NE71 6AN
Oxford Farm & Scremerston Hill Farm, Ancroft, Berwick upon Tweed, TD15 2TA
Sremerston Town Farm, Berwick upon Tweed, TD15 2SY
Borewell Farm & Inland Pasture, Scremerston, Berwick upon Tweed, TD15 2RJ
Emerick & Royalty Farm, Norham, Berwick upon Tweed, TD15 2JY
Middleton, Belford, NE70 7LG
Throckley, Heddon-on-the-Wall, Newcastle upon Tyne, NE15 0HF
Haydon Bridge, Hexham, NE47 6ET

Name of Parish(es) in which the land(s) is situated:

Ancroft, Berwick Town, Horncliffe, Doddington, Belford, Ponteland and Haydon.

The deposit was submitted by Savills and was received by this authority on 17th January 2018. The authority maintains a register of maps, statements and declarations deposited under section 31A of the Highways Act 1980 and section 15B of the Commons Act 2006.

This register can be accessed online at www.northumberland.gov.uk/default.aspx?page=16632 or can be inspected free of charge at the relevant address below at the times indicated below:

The Section 31(6) element: Infrastructure Records Management Team, County Hall, Morpeth, NE61 2EF (9 am to 5 pm Monday to Thursday, and 9 am - 4:30 pm on Fridays)

Signed on behalf of Northumberland County Council



Liam Henry

Legal Services Manager, Northumberland County Council, Morpeth, Northumberland, NE61 2EF
1st May 2018

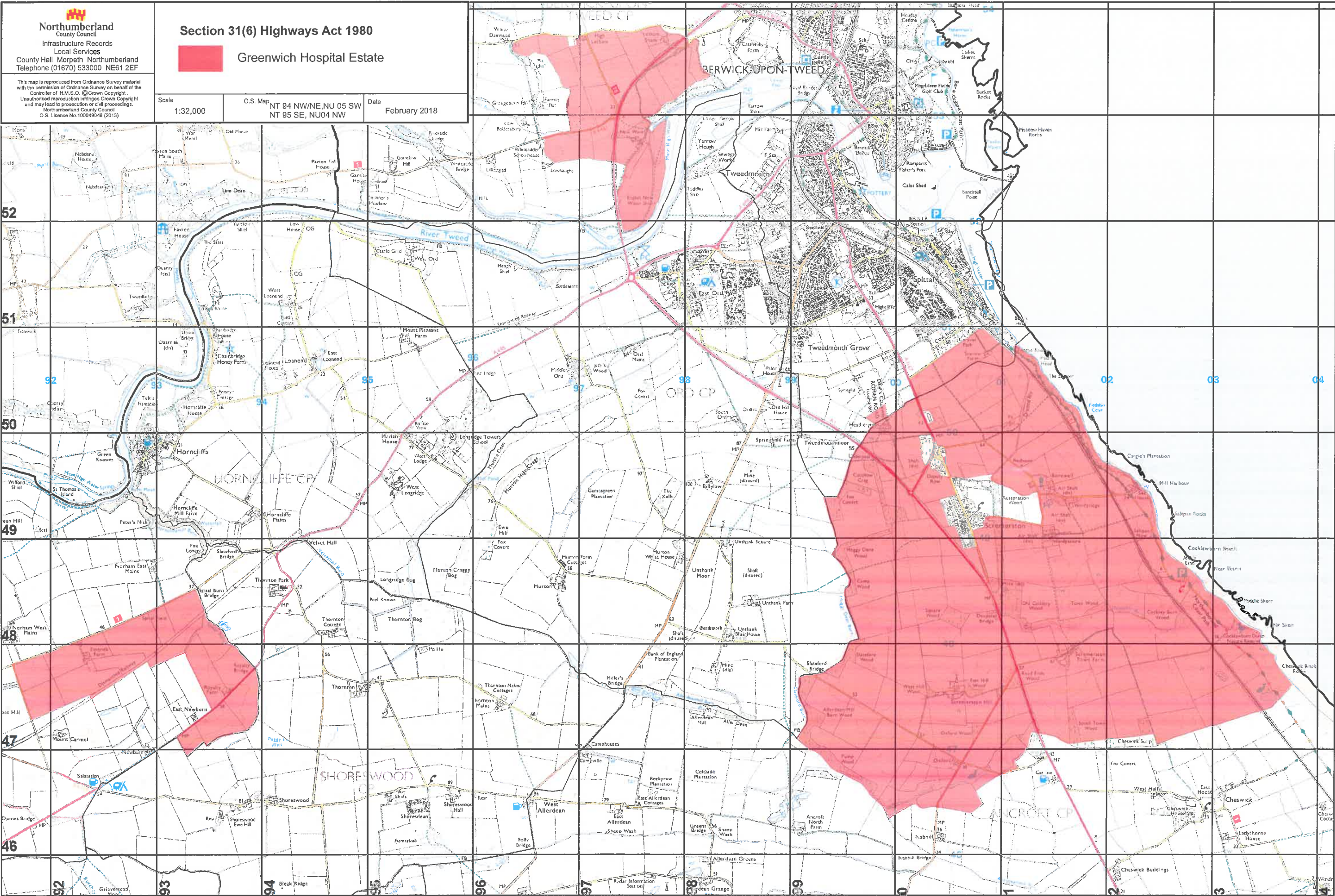

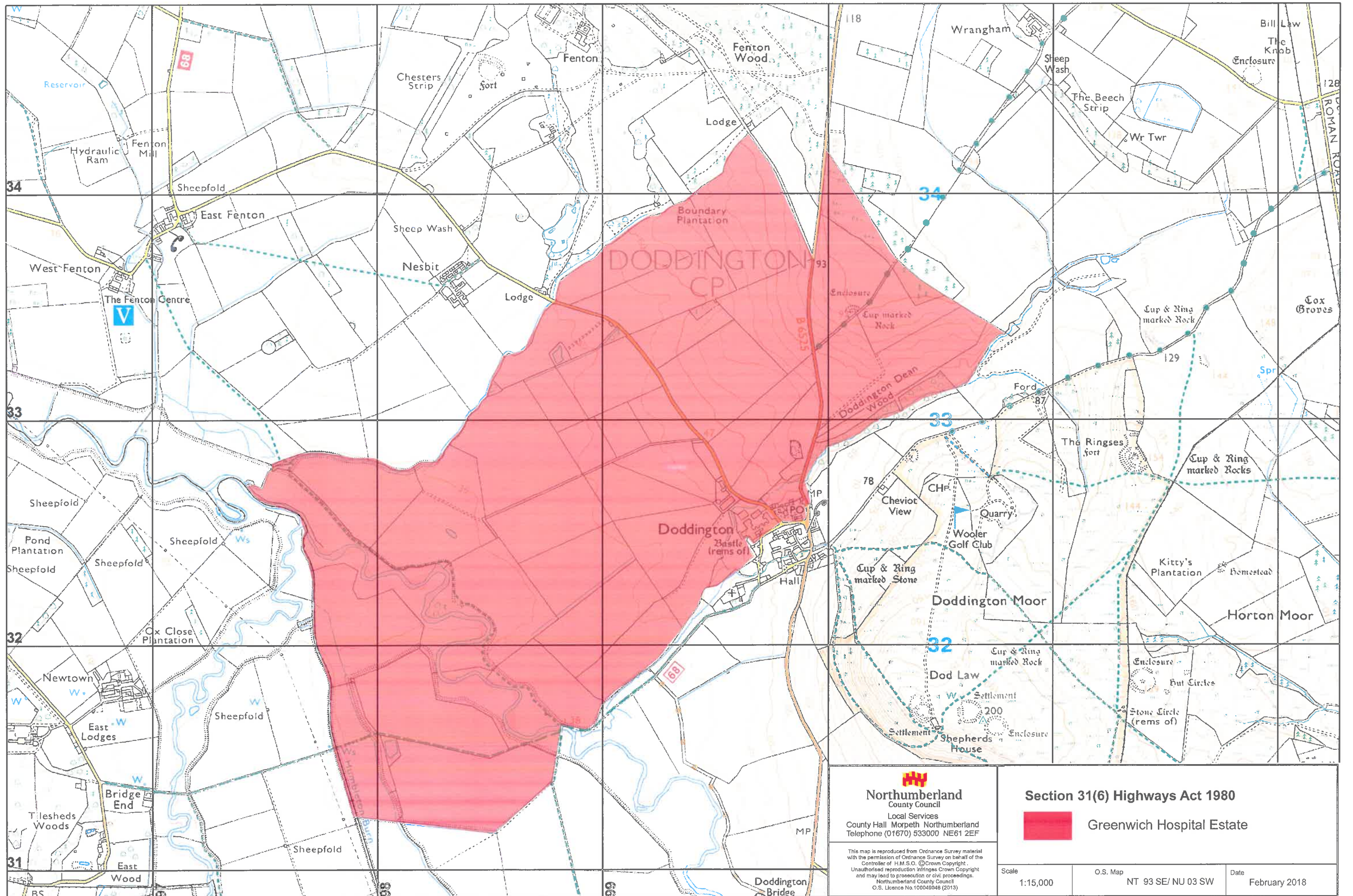

Northumberland
County Council
Local Services
County Hall Morpeth Northumberland
Telephone (01670) 533000 NE61 2EF

This map is reproduced from Ordnance Survey material with the permission of Ordnance Survey on behalf of the Controller of H.M.S.O. © Crown Copyright. Unauthorised reproduction infringes Crown Copyright and may lead to prosecution or civil proceedings. Northumberland County Council O.S. Licence No. 100049948 (2013)

Section 31(6) Highways Act 1980

 **Greenwich Hospital Estate**

Scale 1:15,000	O.S. Map NT 93 SE/ NU 03 SW	Date February 2018
-------------------	--------------------------------	-----------------------

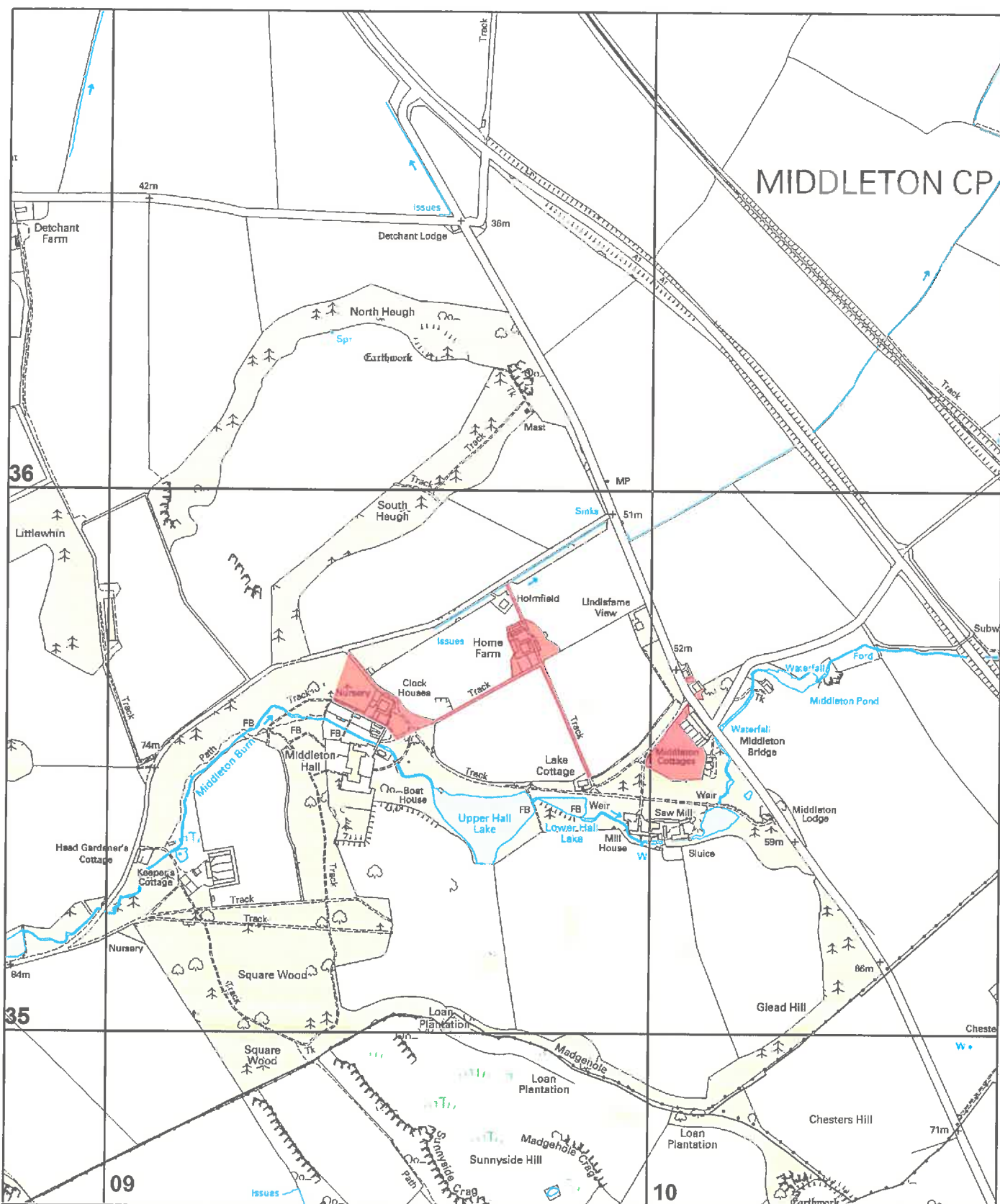

Northumberland
County Council

Infrastructure Records
Local Services

County Hall Morpeth Northumberland
Telephone (01670) 533000 NE61 2EF

This map is reproduced from Ordnance Survey material
with the permission of Ordnance Survey on behalf of the
Controller of H.M.S.O. © Crown Copyright.
Unauthorised reproduction infringes Crown Copyright
and may lead to prosecution or civil proceedings.
Northumberland County Council
O.S. Licence No.100049048 (2013)

Section 31(6) Highways Act 1980



Greenwich Hospital Estate

Scale
1:10,000

O.S. Map
NU 03 NE/ 13 NW

Date
February 2018

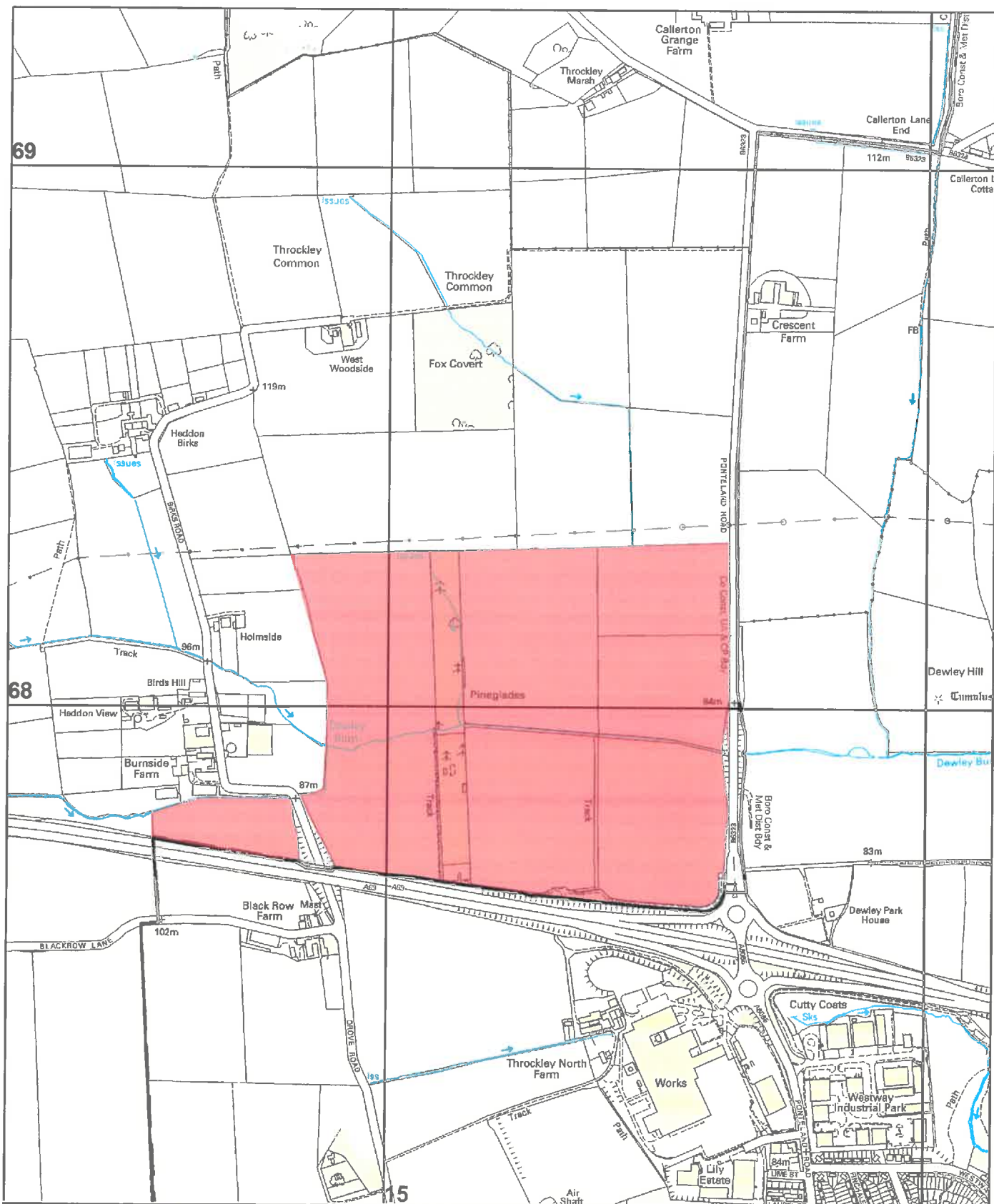

Northumberland
County Council

Infrastructure Records
Local Services

County Hall Morpeth Northumberland
Telephone (01670) 533000 NE61 2EF

This map is reproduced from Ordnance Survey material
with the permission of Ordnance Survey on behalf of the
Controller of H.M.S.O. © Crown Copyright.
Unauthorised reproduction infringes Crown Copyright
and may lead to prosecution or civil proceedings.
Northumberland County Council
O.S. Licence No. 100049048 (2013)

Section 31(6) Highways Act 1980



Greenwich Hospital Estate

Scale
1:10,000

O.S. Map
NZ 16 NW/NE

Date
February 2018

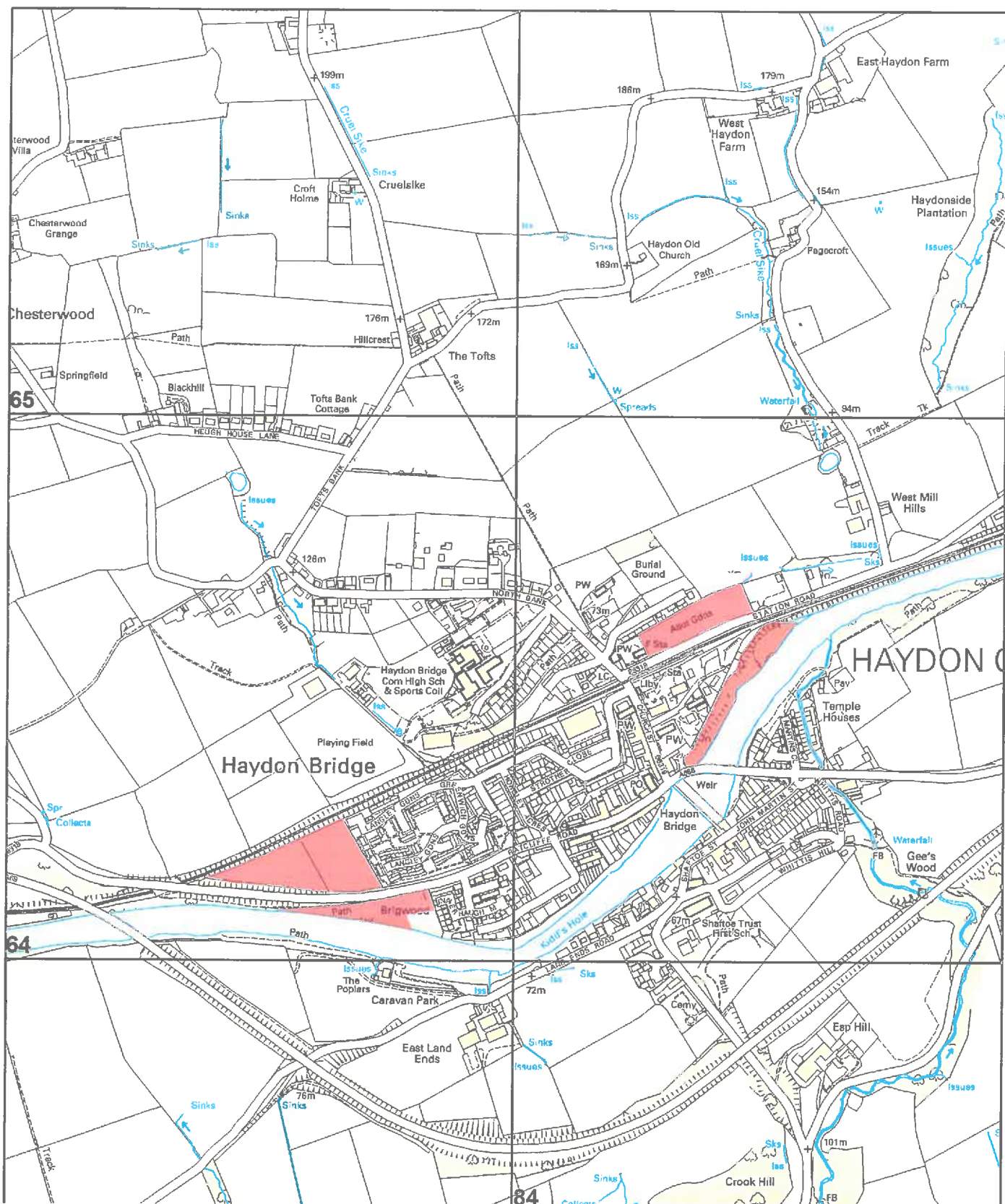

Northumberland
County Council
Local Services

County Hall, Morpeth, Northumberland
Telephone (01670) 533000 NE61 2EF

This map is reproduced from Ordnance Survey material
with the permission of Ordnance Survey on behalf of the
Controller of H.M.S.O. © Crown Copyright.
Unauthorised reproduction infringes Crown Copyright
and may lead to prosecution or civil proceedings.
Northumberland County Council
O.S. Licence No. 100049048 (2013)

Section 31(6) Highways Act 1980



Greenwich Hospital Estate

Scale

1:10,000

O.S. Map

NY 86 SW

Date

February 2018