

STATUTORY DECLARATION

SECTION 31(6) OF THE HIGHWAYS ACT 1980

Gallowshieldrigg, Parish of Henshaw, Northumberland

We, Alasdair Macfarlane Mitchell and Astrid Camilla Mitchell, DO SOLEMNLY AND SINCERELY DECLARE as follows:

1. We are the owners within the meaning of the above section of the land at Gallowshieldrigg, in the Parish of Henshaw, more particularly delineated on the plan accompanying this declaration and thereon edged red.
2. On January 8, 2009 we deposited with Northumberland County Council, being the appropriate Council, a statement accompanied by a plan delineating the above property by red edging, stating that two highways only – a public road leading from the south west corner of the said property to the north end of Gibbs Hill bridge, and a public footpath from that point leading initially in a north west direction - had been dedicated to the public over our property.
3. No additional way of any description has been dedicated to the public over the land edged in red accompanying this declaration since the statement dated January 8, 2009 referred to in (2) above and we have no intention of dedicating any more public rights of way of any description over our property.

AND WE MAKE this solemn declaration on the 12 th day of January 2009 conscientiously believing it to be true and by virtue of the Statutory Declarations Act 1835.

Declared at:
Gallowshieldrigg Farm
Bardon Mill
Hexham
Northumberland NE47 7AR

Signatures:

A M Mitchell

A C Mitchell

*Before me, Miss LL Swinburne, solicitor, of Swinburne & Jackson Solicitors, 7
Walker Terrace, Gateshead NE8 1DH* ^{u/v} *the 12th day of January 2009*

...

Commissioner for Oaths

*This is the exhibit marked AH 11
 referred to in the Statutory Declaration
 of Arthur Allan McEwen made before
 me this 12th day of August 2009*

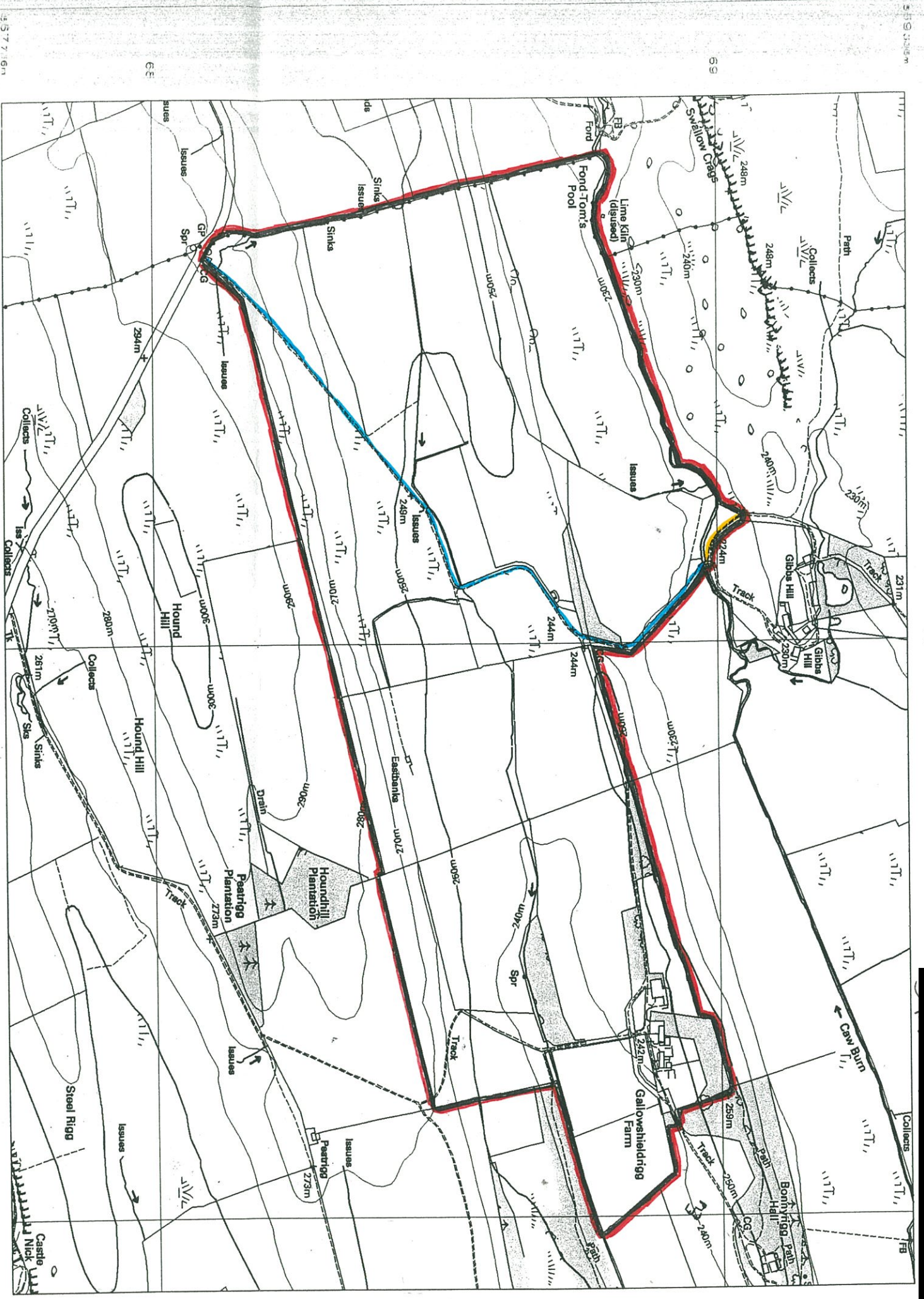

Produced 07 Jan 2009 from Ordnance Survey
 digitally derived data.
 Produced using significant survey information
 from Ordnance Survey large scales digital data,
 and incorporated into OS Landplan Aug 2008.
 © Crown copyright 2009.

Reproduction in whole or in part is prohibited without
 the prior written permission of Ordnance Survey.
 Administrative boundaries revised to May 2008.
 Additional boundaries information:

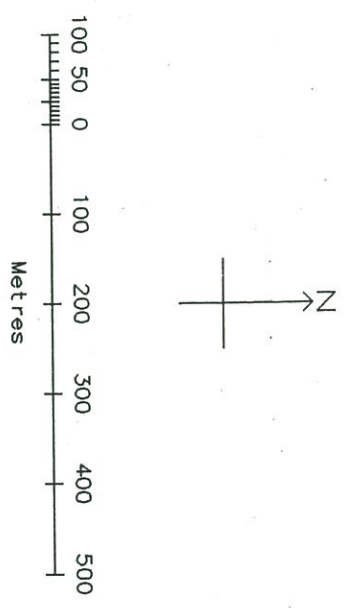

Scale 1:10000

Public Road
 Public Footpath

Contours are at 10 metre intervals.
 Heights are given in metres above Newlyn D
 The representation of a road, track or
 path is no evidence of a right of way.
 The alignment of tunnels is approximate.
 An OS Landplan symbols leaflet is available
 on request from Ordnance Survey Mapping or
 Data Centres.
 Ordnance Survey, the OS Symbol and OS Land
 are registered trade marks of Ordnance Sur
 the national mapping agency of Great Britic
 Plot centre coordinates: 375089 568536
 Supplied by: Blackwell M and D C
 Plot serial number: 00223900