

## Application Form

## Form CA16

**Application Form for deposits under section 31(6) of the Highways Act 1980 and section 15A(1) of the Commons Act 2006****PART A: Information relating to the applicant and land to which the application relates**  
*(all applicants must complete this Part)*

1. Name of appropriate authority to which the application is addressed:

Northumberland County Council

2. Name and full address (including postcode) of applicant:

Mr M Cuddigan  
Estate Office  
Ford  
Berwick Upon Tweed  
Northumberland  
TD15 2QA

3. Status of applicant (tick relevant box or boxes):

I am

(a)  the owner of the land(s) described in paragraph 4.

(b)  making this application and the statements it contains on behalf of the Trustees of the Fourth Lord Joicey's Grandchildren's Settlement T/A Ford and Etal Estates, who is the owner of the land described in paragraph 4 and in my capacity as managing agent of the Estate.

4. Insert description of the land to which the application relates (including full address and postcode):

Ford and Etal Estates is a predominantly agricultural estate which comprises in-hand and tenanted farms, woodland and both residential and commercial let property. The land totals approximately 6,000ha and surrounds the two central villages of Ford and Etal. The address of the Estate office is:

Estate Office  
Ford  
Berwick Upon Tweed  
Northumberland  
TD15 2QA

5. Ordnance Survey six-figure grid reference of a point within the area of land to which the application relates (if known):

The OS number of an approximate centre point of the Estate is: NT 93491 37249. I have also included a centre OS point for the land on each of the 11 maps which accompany this application.





6. This deposit comprises the following statement:

**PART B: Statement under section 31(6) of the Highways Act 1980**

The Fourth Lord Joicey's Grandchildren's Settlement T/A Ford and Etal Estates is the owner of the land described in paragraph 4 of Part A of this form and shown outlined pink on the 11 maps accompanying this statement.

Ways shown coloured red on the accompanying maps are byways open to all traffic.

Ways shown coloured orange on the accompanying maps are restricted byways.  
Ways shown coloured purple on the accompanying maps are public bridleways.  
Ways shown coloured brown on the accompanying maps are public footpaths.

-  Estate Boundary
-  Footpaths
-  Bridleways
-  Byway Open to All Traffic
-  Restricted Byway

No other ways over the land shown outlined pink on the accompanying maps have been dedicated as highways.

**PART E: Additional information relevant to the application**  
*(insert any additional information relevant to the application)*

Due to the large scale of the plans they can only be accurate to within 5m either side of the declared route.

**PART F: Statement of Truth**  
*(all applicants must complete this Part)*

**WARNING:** If you dishonestly enter information or make a statement that you know is, or might be, untrue or misleading, and intend by doing so to make a gain for yourself or another person, or to cause loss or the risk of loss to another person, you may commit the offence of fraud under section 1 of the Fraud Act 2006, the maximum penalty for which is 10 years' imprisonment or an unlimited fine, or both.

**I BELIEVE THAT THE FACTS AND MATTERS CONTAINED IN THIS FORM ARE TRUE**

Signature (of the person making the statement of truth):



Print full name: **MARK CVDDIGAN**

Date: **21/1/14**

**You should keep a copy of the completed form**

**Data Protection Act 1998 - Fair Processing Notice**

The purpose of this Fair Processing Notice is to inform you of the use that will be made of your personal data, as required by the Data Protection Act 1998.

The appropriate authority (see explanation of definition in above guidance notes) in England is the data controller in respect of any personal data that you provide when you complete this form.

The information that you provide will be used by the appropriate authority in its duties to process applications to deposit statements, maps and declarations under section 31(6) the Highways Act 1980 and

statements under section 15A(1) of the Commons Act 2006. The information you provide will also be used by the appropriate authority in its duty to update the registers in which details of such deposits are recorded under the Dedicated Highways (Registers under Section 31A of the Highways Act 1980) (England) Regulations 2007 and the Commons (Registration of Town or Village Greens) and Dedicated Highways (Landowner Statements and Declarations) (England) Regulations 2013.

The appropriate authority is required by the legislation above to maintain a register which holds information provided in this form, which can be inspected online or in person by members of the public on request. It may also be required to release information, including personal data and commercial information, on request under the Environmental Information Regulations 2004 or the Freedom of Information Act 2000. However, the appropriate authority will not permit any unwarranted breach of confidentiality nor will they act in contravention of their obligations under the Data Protection Act 1998.

# Ford and Etal Estates

Estate Office, Ford, Berwick upon Tweed. TD15 2QA

tel: 01890 820224 email: office@ford-and-etale.co.uk

Highways Act 1980 section 31 (6)  
Map 1 of 11

SCALE :            DATE :  
1 : 10500            21/01/2014

MAP FILE REFERENCE :  
Centre: NT 96490 41509

Pear Technology Services Ltd. Email info@peartechnology.co.uk  
Maps based on Ordnance Survey MasterMap or 1:25000 Mid-scale data with  
the permission of the Controller of HMSO. © Crown Copyright

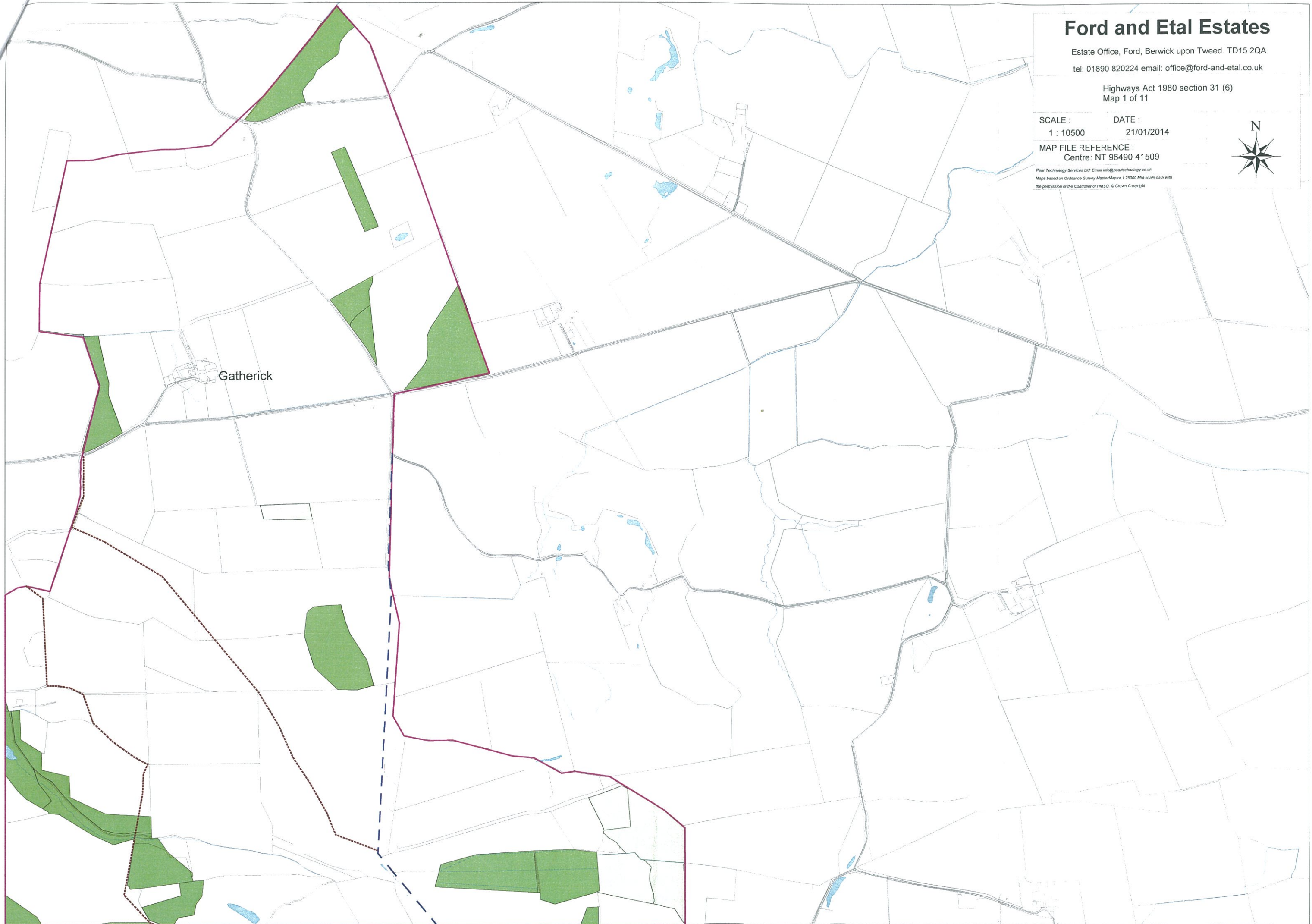

Gatherick

# Ford and Etal Estates

Estate Office, Ford, Berwick upon Tweed. TD15 2QA

tel: 01890 820224 email: office@ford-and-etale.co.uk

Highways Act 1980 section 31 (6)  
Map 2 of 11

SCALE :  
1 : 10500

DATE :  
21/01/2014

MAP FILE REFERENCE :  
Centre: NT 96407 38863



Pear Technology Services Ltd. Email: info@peartechnology.co.uk  
Maps based on Ordnance Survey MasterMap or 1:25000 Mid-scale data with  
the permission of the Controller of HMSO. © Crown Copyright

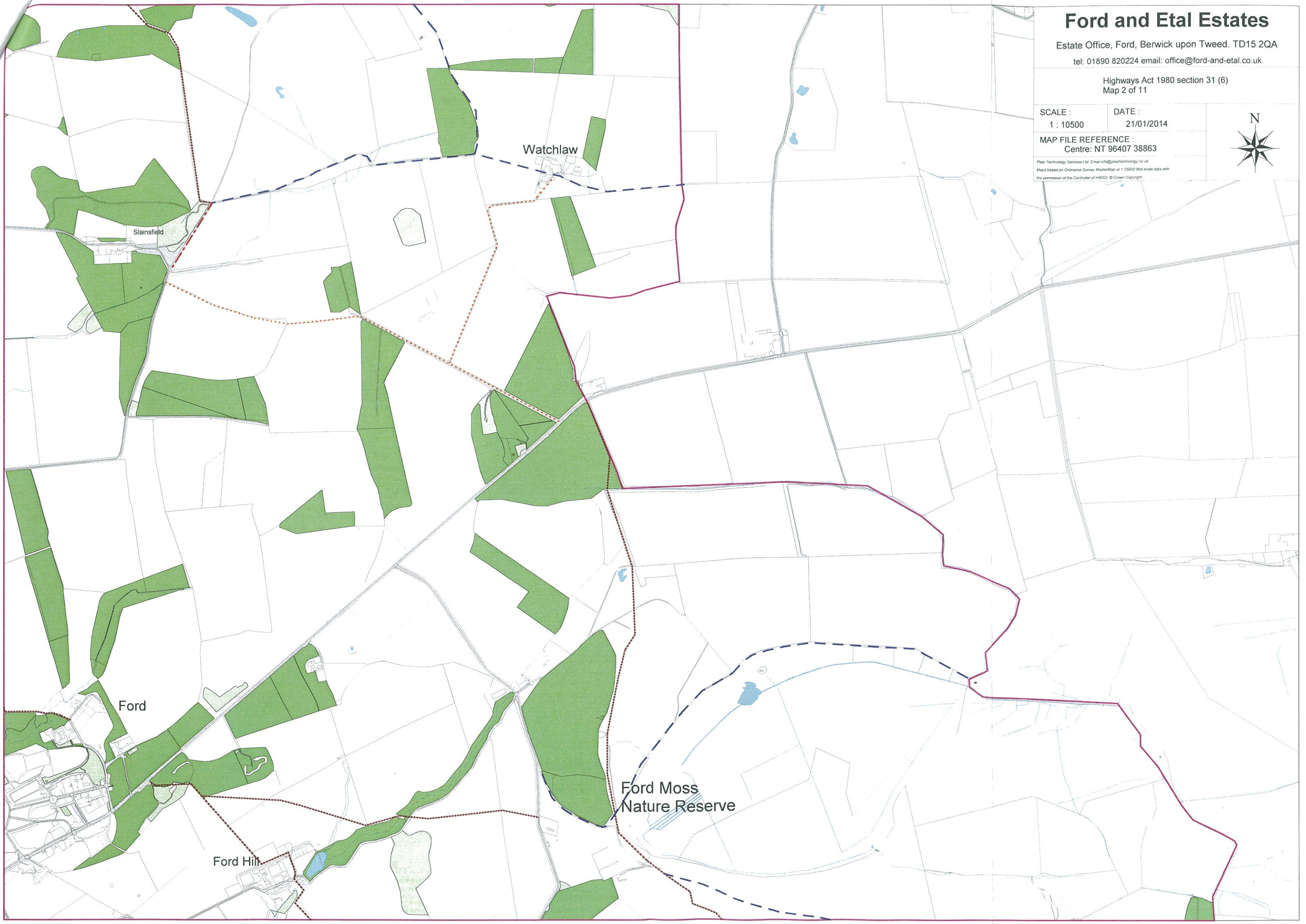

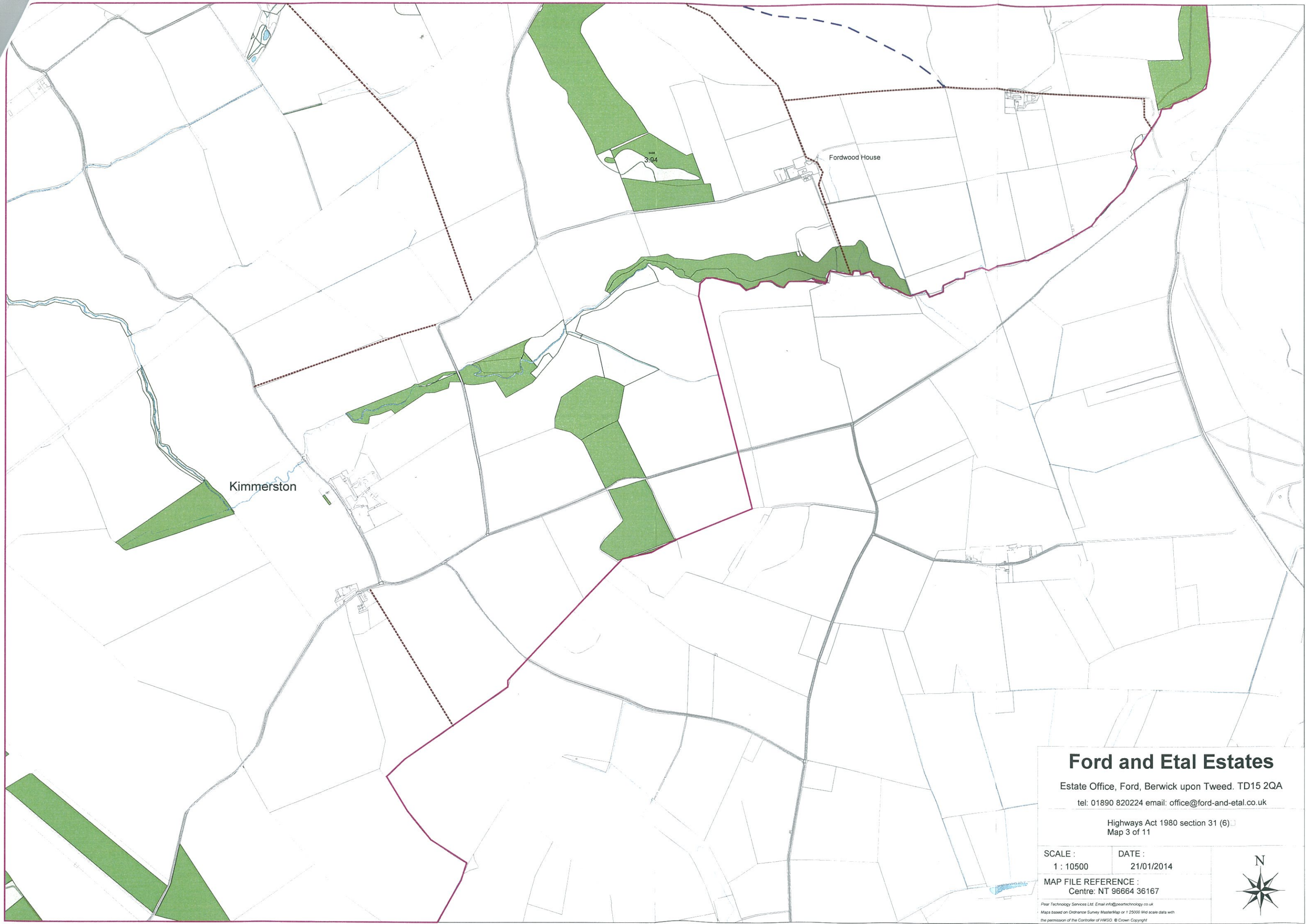

# Ford and Etal Estates

Estate Office, Ford, Berwick upon Tweed. TD15 2QA  
tel: 01890 820224 email: office@ford-and-et-al.co.uk

Highways Act 1980 section 31 (6)  
Map 3 of 11

SCALE :	DATE :
1 : 10500	21/01/2014

MAP FILE REFERENCE :  
Centre: NT 96664 36167

Pear Technology Services Ltd. Email: info@peartechtechnology.co.uk  
Maps based on Ordnance Survey MasterMap or 1:25000 Mtd scale data with  
the permission of the Controller of HMSO. © Crown Copyright



# Ford and Etal Estates

Estate Office, Ford, Berwick upon Tweed. TD15 2QA

tel: 01890 820224 email: office@ford-and-etale.co.uk

Highways Act 1980 section 31 (6)  
Map 4 of 11

SCALE :  
1 : 10500

DATE :  
21/01/2014

MAP FILE REFERENCE :  
Centre: NT 96586 32989



Pear Technology Services Ltd. Email: info@peartechnology.co.uk  
Maps based on Ordnance Survey MasterMap or 1:25000 Mid scale data with  
the permission of the Controller of HMSO. © Crown Copyright

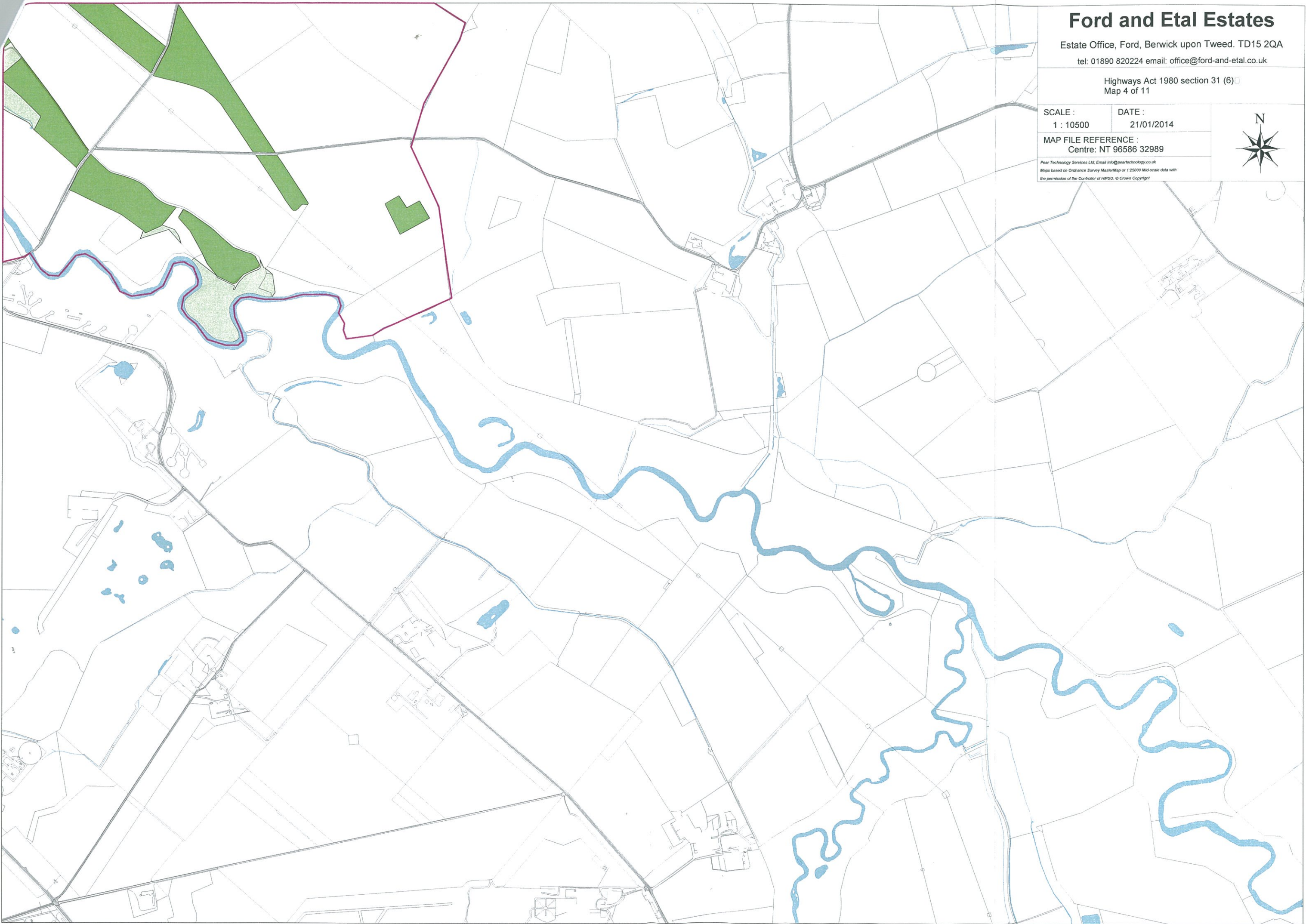

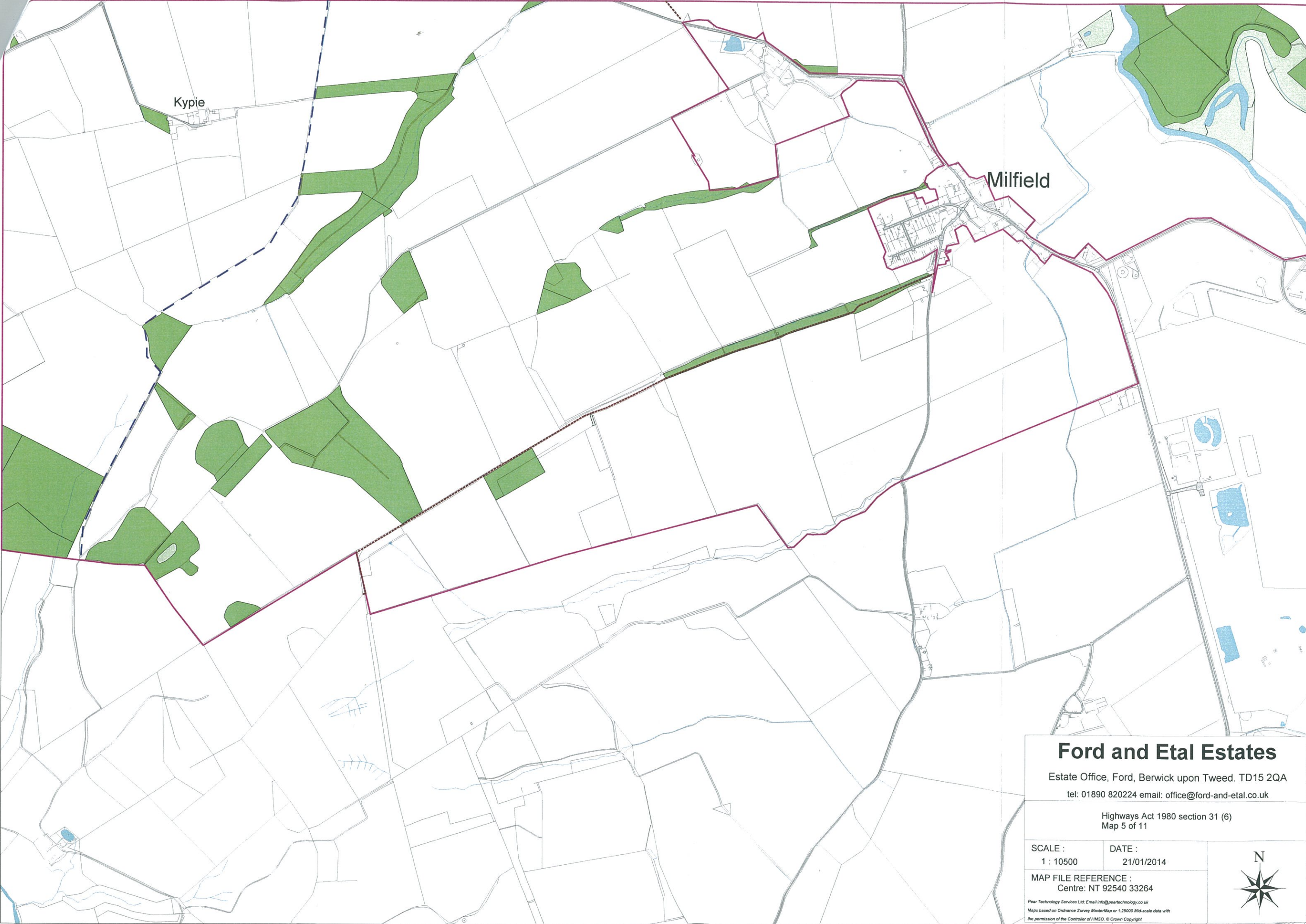

Kypie

Milfield

### Ford and Etal Estates

Estate Office, Ford, Berwick upon Tweed. TD15 2QA  
tel: 01890 820224 email: office@ford-and-etale.co.uk

Highways Act 1980 section 31 (6)  
Map 5 of 11

SCALE :  
1 : 10500

DATE :  
21/01/2014

MAP FILE REFERENCE :  
Centre: NT 92540 33264

Peer Technology Services Ltd. Email info@peartechology.co.uk  
Maps based on Ordnance Survey MasterMap or 1:25000 Mid-scale data with  
the permission of the Controller of HMSO. © Crown Copyright





# Ford and Etal Estates

Estate Office, Ford, Berwick upon Tweed. TD15 2QA

tel: 01890 820224 email: office@ford-and-et al.co.uk

Highways Act 1980 section 31 (6) □ □  
Map 6 of 11

SCALE :  
1 : 10500

DATE :  
21/01/2014

MAP FILE REFERENCE :  
Centre: NT 92479 35892



Pear Technology Services Ltd. Email: info@peartechnology.co.uk  
Maps based on Ordnance Survey MasterMap or 1:25000 Mid-scale data with  
the permission of the Controller of HMSO. © Crown Copyright

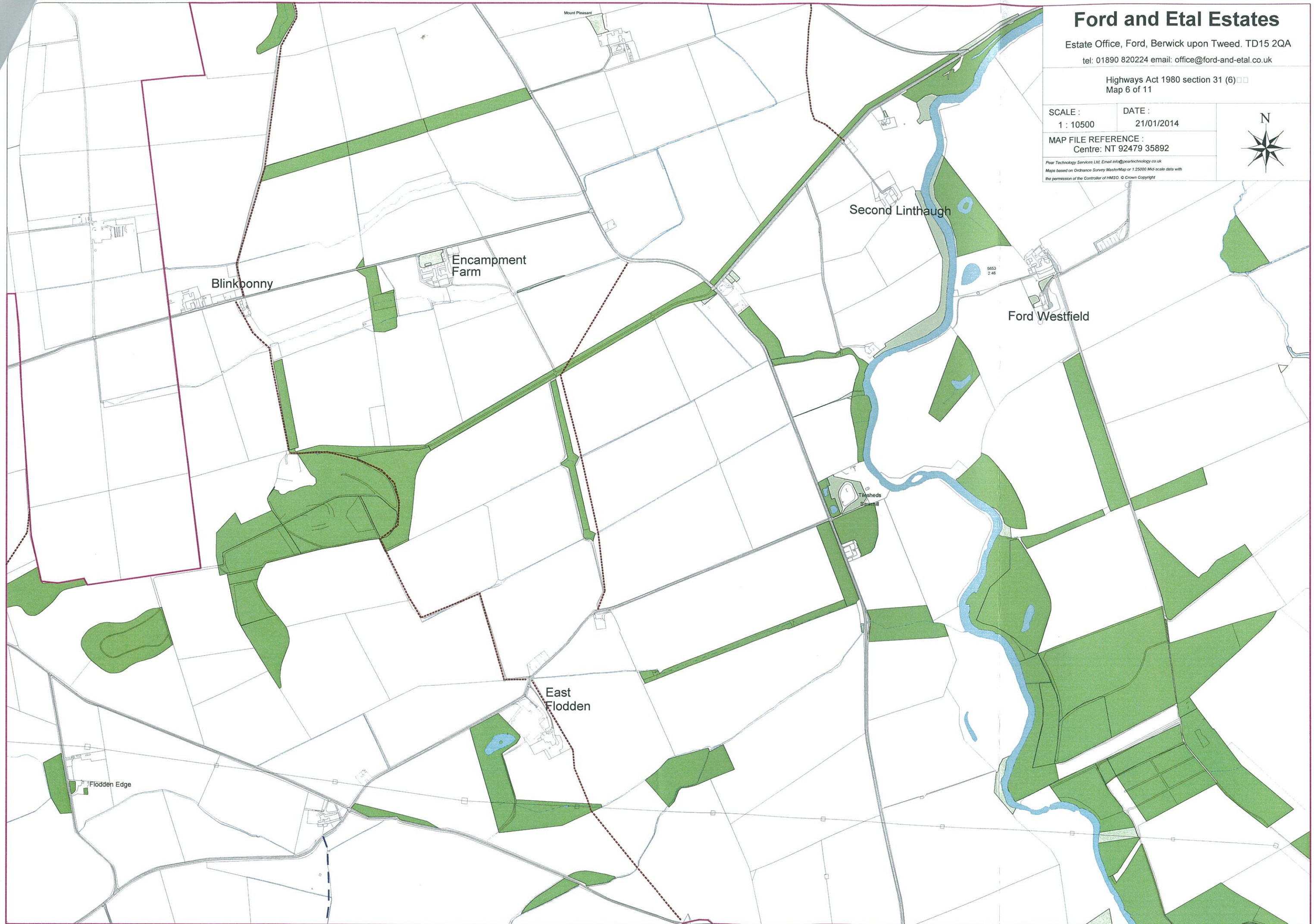

# Ford and Etal Estates

Estate Office, Ford, Berwick upon Tweed. TD15 2QA

tel: 01890 820224 email: office@ford-and-etal.co.uk

Highways Act 1980 section 31 (6)  
Map 7 of 11

SCALE :  
1 : 10500

DATE :  
21/01/2014

MAP FILE REFERENCE :  
Centre: NT 92663 38874



Pear Technology Services Ltd. Email: info@peartechnology.co.uk  
Maps based on Ordnance Survey MasterMap or 1:25000 Mid-scale data with  
the permission of the Controller of HMSO. © Crown Copyright

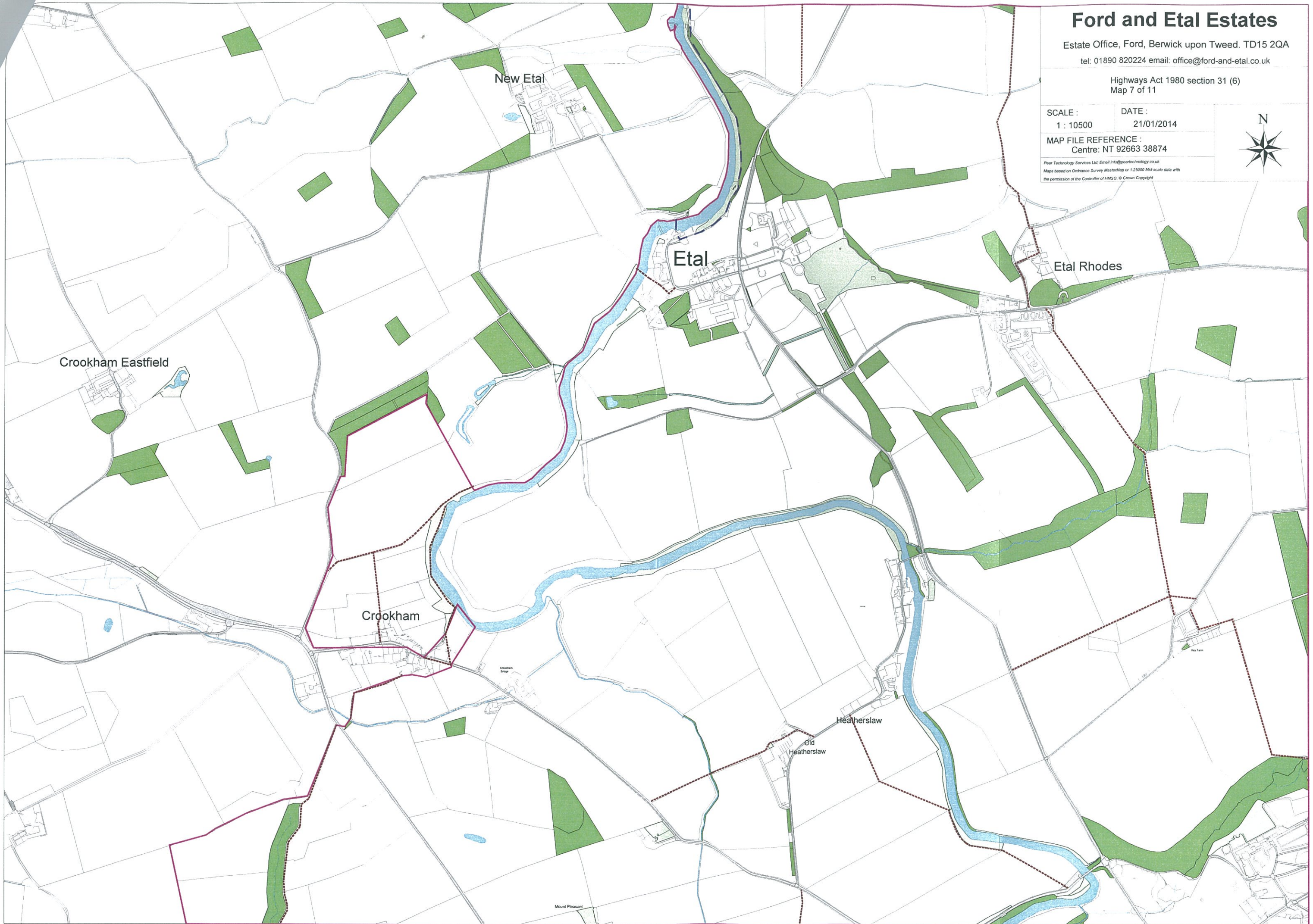

# Ford and Etal Estates

Estate Office, Ford, Berwick upon Tweed. TD15 2QA

tel: 01890 820224 email: office@ford-and-et al.co.uk

Highways Act 1980 section 31 (6)  
Map 8 of 11

SCALE :  
1 : 10500

DATE :  
21/01/2014

MAP FILE REFERENCE :  
Centre: NT 92490 41746



Pear Technology Services Ltd. Email: info@peartechnology.co.uk  
Maps based on Ordnance Survey MasterMap or 1:25000 Mid-scale data with  
the permission of the Controller of HMSO. © Crown Copyright

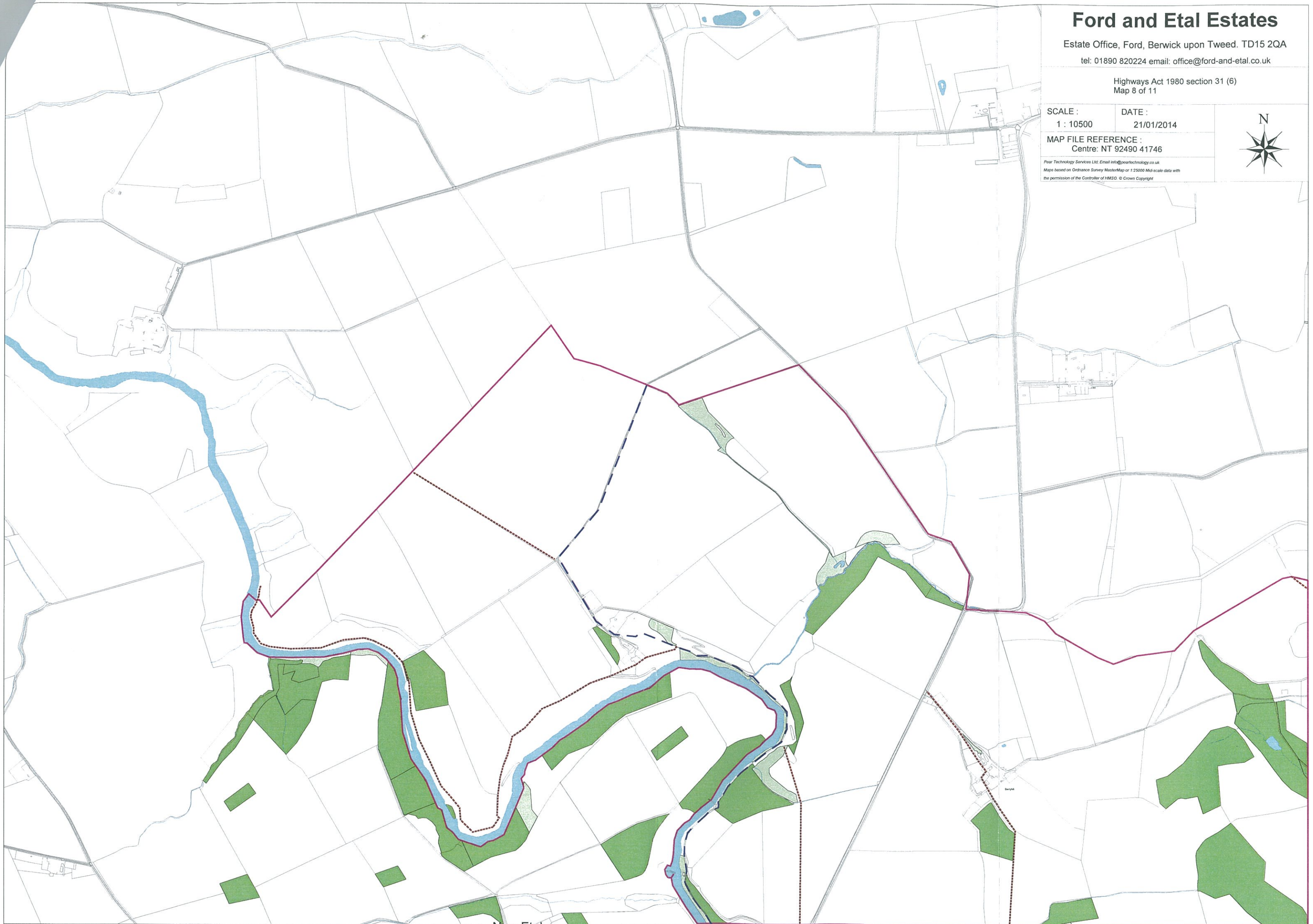

New Etal

# Ford and Etal Estates

Estate Office, Ford, Berwick upon Tweed. TD15 2QA

tel: 01890 820224 email: office@ford-and-etale.co.uk

Highways Act 1980 section 31 (6)  
Map 9 of 11

SCALE :  
1 : 10500

DATE :  
21/01/2014

MAP FILE REFERENCE :  
Centre: NT 89172 38663

Pear Technology Services Ltd. Email: info@peartechnology.co.uk  
Maps based on Ordnance Survey MasterMap or 1:25000 Mid-scale data with  
the permission of the Controller of HMSO. © Crown Copyright



Crookham Eastfield



Blinkbonny

Branxton Moor

Flodden Edge

### Ford and Etal Estates

Estate Office, Ford, Berwick upon Tweed. TD15 2QA  
tel: 01890 820224 email: office@ford-and-etale.co.uk

Highways Act 1980 section 31 (6)  
Map 10 of 11

SCALE :  
1 : 10500

DATE :  
21/01/2014

MAP FILE REFERENCE :  
Centre: NT 89414 35736

Pear Technology Services Ltd Email info@peartechology.co.uk  
Maps based on Ordnance Survey MasterMap or 1:25000 Mtd scale data with  
the permission of the Controller of HMSO. © Crown Copyright



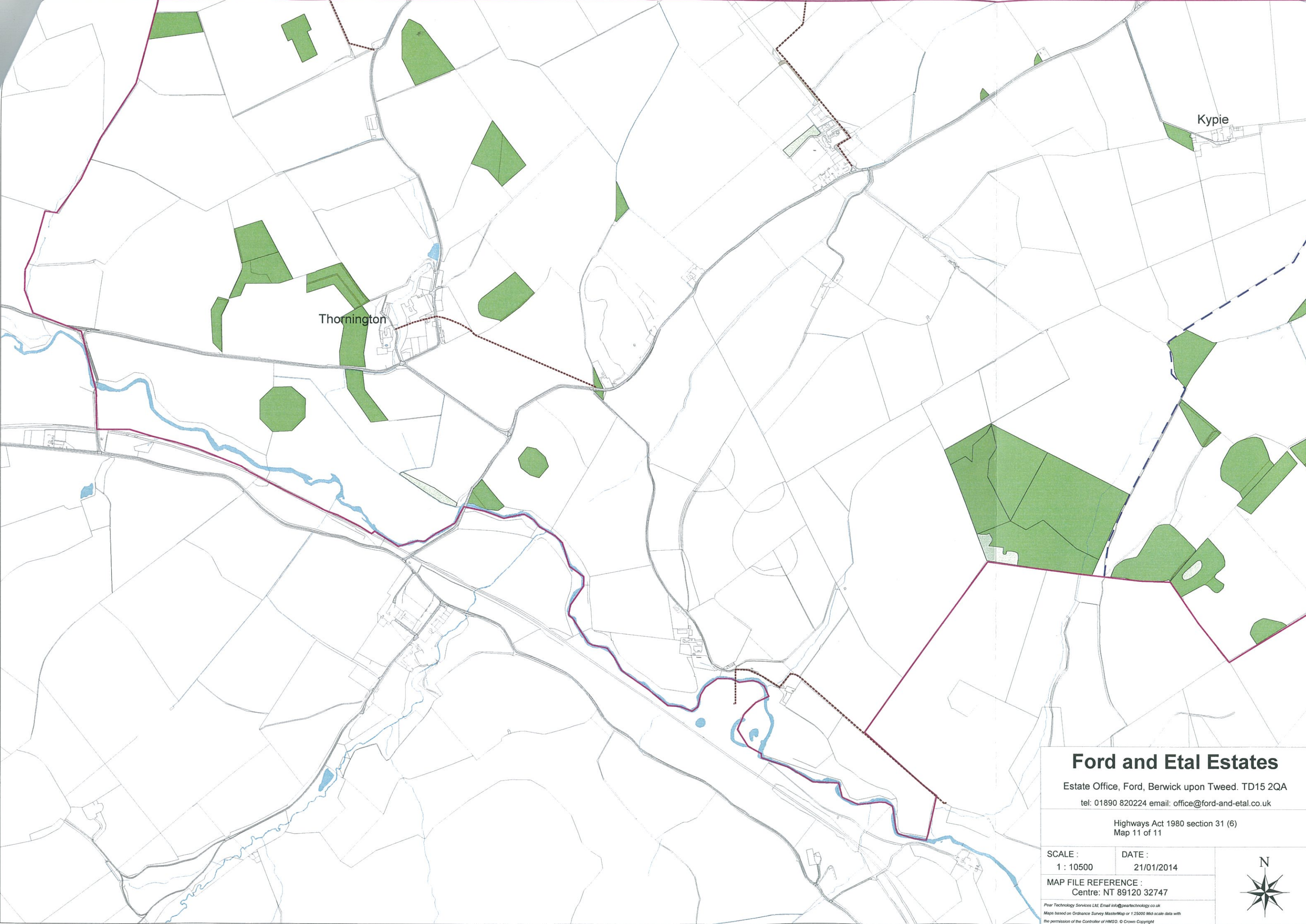

Thornington

Kypie

### Ford and Etal Estates

Estate Office, Ford, Berwick upon Tweed. TD15 2QA  
tel: 01890 820224 email: office@ford-and-etale.co.uk

Highways Act 1980 section 31 (6)  
Map 11 of 11

SCALE :  
1 : 10500

DATE :  
21/01/2014

MAP FILE REFERENCE :  
Centre: NT 89120 32747

Pear Technology Services Ltd, Email: info@pear-technology.co.uk  
Maps based on Ordnance Survey MasterMap or 1:25000 Mid-scale data with  
the permission of the Controller of HMSO. © Crown Copyright

