

SCHEDULE 1

Regulation 2(2)(a)

Application Form

Form CA16

Application Form for deposits under section 31(6) of the Highways Act 1980 and section 15A(1) of the Commons Act 2006**PART A: Information relating to the applicant and land to which the application relates**
(all applicants must complete this Part)

1. Name of appropriate authority to which the application is addressed:
Northumberland County Council

2. Name and full address (including postcode) of applicant:
Mr M Cuddigan
Estate Office
Ford
Berwick Upon Tweed
Northumberland
TD15 2QA

3. Status of applicant (tick relevant box or boxes):

I am

(a) the owner of the land(s) described in paragraph 4.

(b) making this application and the declarations it contains on behalf of the Trustees of the Fourth Lord Joicey's Grandchildren's Settlement T/A Ford and Etal Estates, who is the owner of the land described in paragraph 4 and in my capacity as managing agent of the Estate.

4. Insert description of the land(s) to which the application relates (including full address and postcode):
Ford and Etal Estates is a predominantly agricultural estate which comprises in-hand and tenanted farms, woodland and both residential and commercial let property. The land totals approximately 6,000ha and surrounds the two central villages of Ford and Etal. The address of the Estate office is:
Estate Office
Ford
Berwick Upon Tweed
Northumberland
TD15 2QA

5. Ordnance Survey six-figure grid reference(s) of a point within the area of land(s) to which the application relates (if known):
The OS number of an approximate centre point of the Estate is: NT 93491 37249. I have also included a centre OS point for the land on each of the 11 maps which accompany this declaration.

6. This deposit comprises the following declarations:

PART C: Declaration under section 31(6) of the Highways Act 1980

1. The Trustees of the Fourth Lord Joicey's Grandchildren's Settlement T/A Ford and Etal Estates is the owner of the land described in paragraph 4 of Part A of this form and shown outlined pink on the 11 maps accompanying this declaration.

2. On the 22nd day of January 2014 I deposited with Northumberland County Council, being the appropriate council, a statement accompanied by 11 maps showing the Trustees of the Fourth Lord Joicey's Grandchildren's Settlement T/A Ford and Etal Estates property outlined pink on the 11 maps which stated that:





The ways shown coloured red on the maps [and on the maps accompanying this declaration] had been dedicated as byways open to all traffic

The ways shown coloured orange on the maps [and on the maps accompanying this declaration] had been dedicated as restricted byways

The ways shown coloured purple on the maps [and on the maps accompanying this declaration] had been dedicated as bridleways

The ways shown coloured brown on the maps [and on the maps accompanying this declaration] had been dedicated as footpaths

No other ways had been dedicated as highways over The Trustees of the Fourth Lord Joicey's Grandchildren's Settlement T/A Ford and Etal Estates property.

-  Estate Boundary
-  Footpaths
-  Bridleways
-  Byway Open to All Traffic
-  Restricted Byway

4. No additional ways have been dedicated over the land outlined pink on the 11 maps accompanying this declaration since the statement dated 22nd January 2014 referred to in paragraph 2 above other than those byways open to all traffic, restricted byways, bridleways and footpaths marked in the appropriate colour on the maps accompanying this declaration and at the present time The Trustees of the Fourth Lord Joicey's Grandchildren's Settlement T/A Ford and Etal Estates has no intention of dedicating any more public rights of way over the property. Maps 2, 3, 7 and 11 have been amended very slightly from those submitted with the statement. The maps accompanying this declaration show the definitive route of all rights of way.

**PART E: Additional information relevant to the application
(insert any additional information relevant to the application)**

Due to the large scale of the plans, they can only be accurate to within 5m either side of the declared route.

**PART F: Statement of Truth
(all applicants must complete this Part)**

WARNING: If you dishonestly enter information or make a statement that you know is, or might be, untrue or misleading, and intend by doing so to make a gain for yourself or another person, or to cause loss or the risk of loss to another person, you may commit the offence of fraud under section 1 of the Fraud Act 2006, the maximum penalty for which is 10 years' imprisonment or an unlimited fine, or both.

I BELIEVE THAT THE FACTS AND MATTERS CONTAINED IN THIS FORM ARE TRUE

Signature (of the person making the statement of truth):

Print full name: MARK CUDDIGAN

Date: 23/4/14

You should keep a copy of the completed form

Data Protection Act 1998 - Fair Processing Notice

The purpose of this Fair Processing Notice is to inform you of the use that will be made of your personal data, as required by the Data Protection Act 1998.

The appropriate authority (see explanation of definition in above guidance notes) in England is the data controller in respect of any personal data that you provide when you complete this form.

The information that you provide will be used by the appropriate authority in its duties to process applications to deposit statements, maps and declarations under section 31(6) the Highways Act 1980 and statements under section 15A(1) of the Commons Act 2006. The information you provide will also be used by the appropriate authority in its duty to update the registers in which details of such deposits are recorded under the Dedicated Highways (Registers under Section 31A of the Highways Act 1980) (England) Regulations 2007 and the Commons (Registration of Town or Village Greens) and Dedicated Highways (Landowner Statements and Declarations) (England) Regulations 2013.

The appropriate authority is required by the legislation above to maintain a register which holds information provided in this form, which can be inspected online or in person by members of the public on request. It may also be required to release information, including personal data and commercial information, on request under the Environmental Information Regulations 2004 or the Freedom of Information Act 2000. However, the appropriate authority will not permit any unwarranted breach of confidentiality nor will they act in contravention of their obligations under the Data Protection Act 1998.

Ford and Etal Estates

Estate Office, Ford, Berwick upon Tweed, TD15 2QA

tel: 01890 820224 email: office@ford-and-etale.co.uk

Highways Act 1980 section 31 (6)
Map 1 of 11

SCALE :
1 : 10500

DATE :
24/04/2014

MAP FILE REFERENCE :
Centre: NT 96490 41509



Plot Technology Services Ltd, Email: info@plottechnology.co.uk
Maps based on Ordnance Survey MasterMap or 1:25000 Mid-scale data with
the permission of the Controller of HMSO. © Crown Copyright

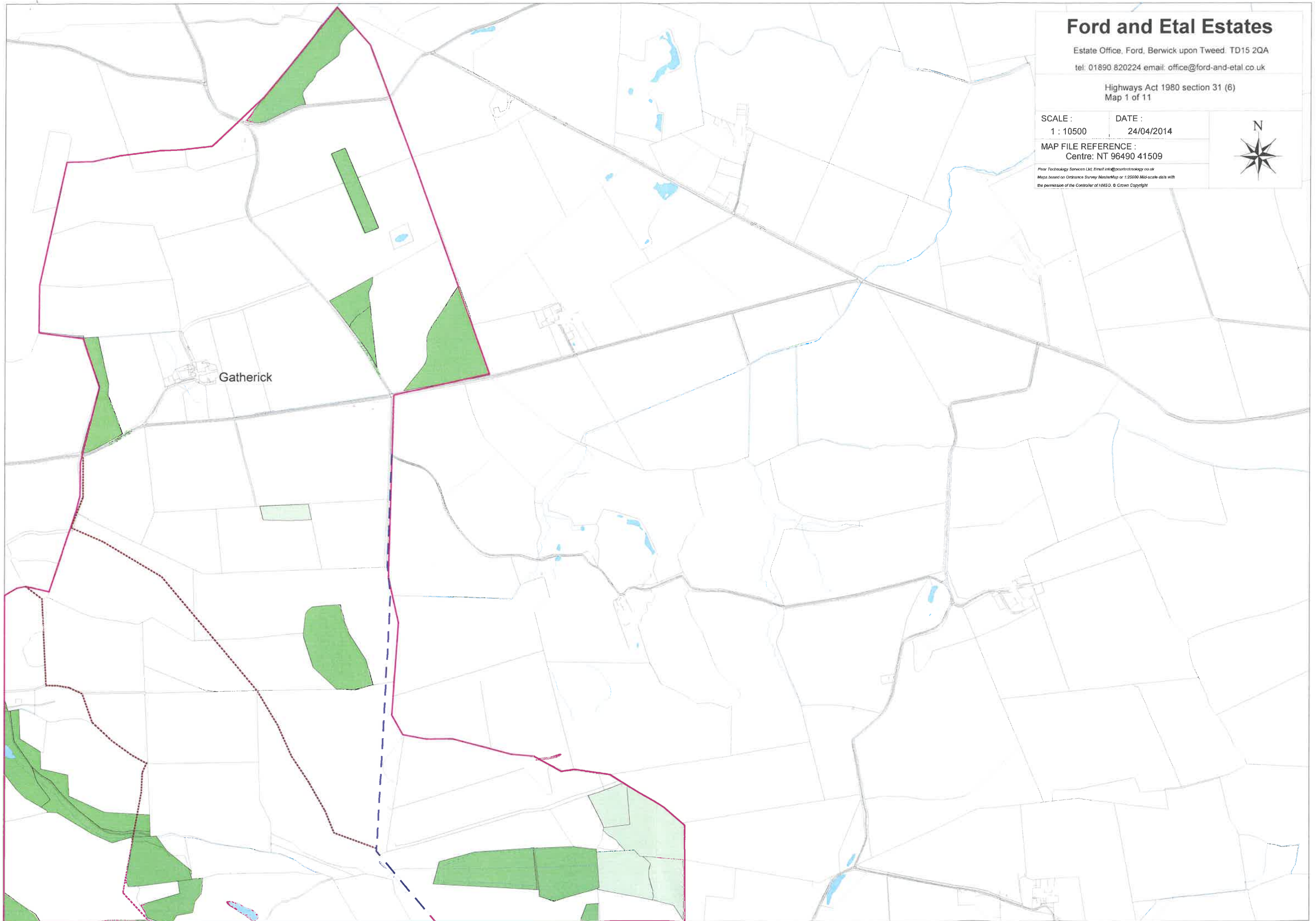

Ford and Etal Estates

Estate Office, Ford, Berwick upon Tweed. TD15 2QA

tel: 01890 820224 email: office@ford-and-etale.co.uk

Highways Act 1980 section 31 (6)
Map 2 of 11

SCALE :
1 : 10500

DATE :
24/04/2014

MAP FILE REFERENCE :
Centre: NT 96407 38863



Pear Technology Services Ltd Email: info@peartechnology.co.uk
Maps based on Ordnance Survey MasterMap or 1:25000 Mtd scale data with
the permission of the Controller of HMSO. © Crown Copyright

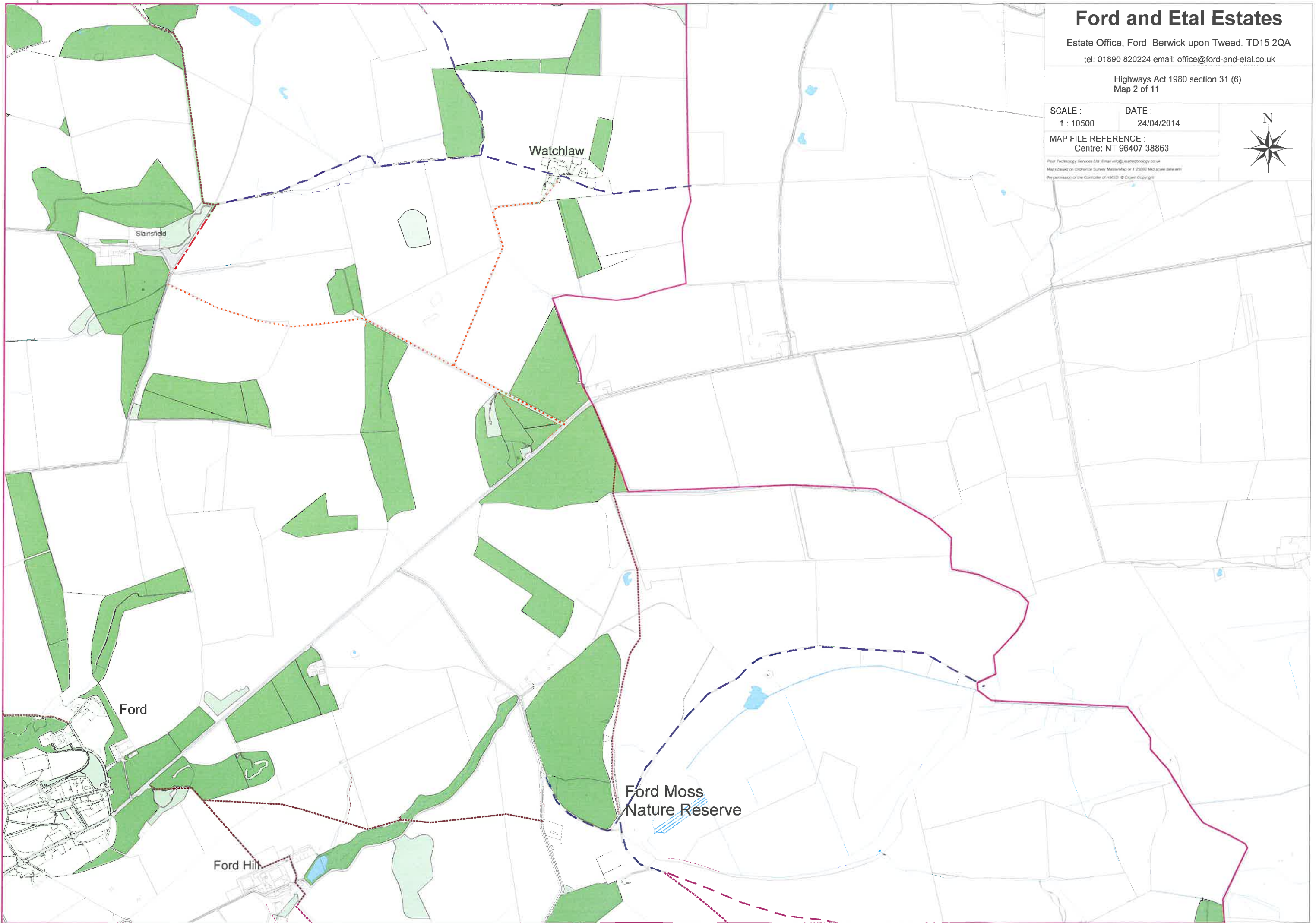

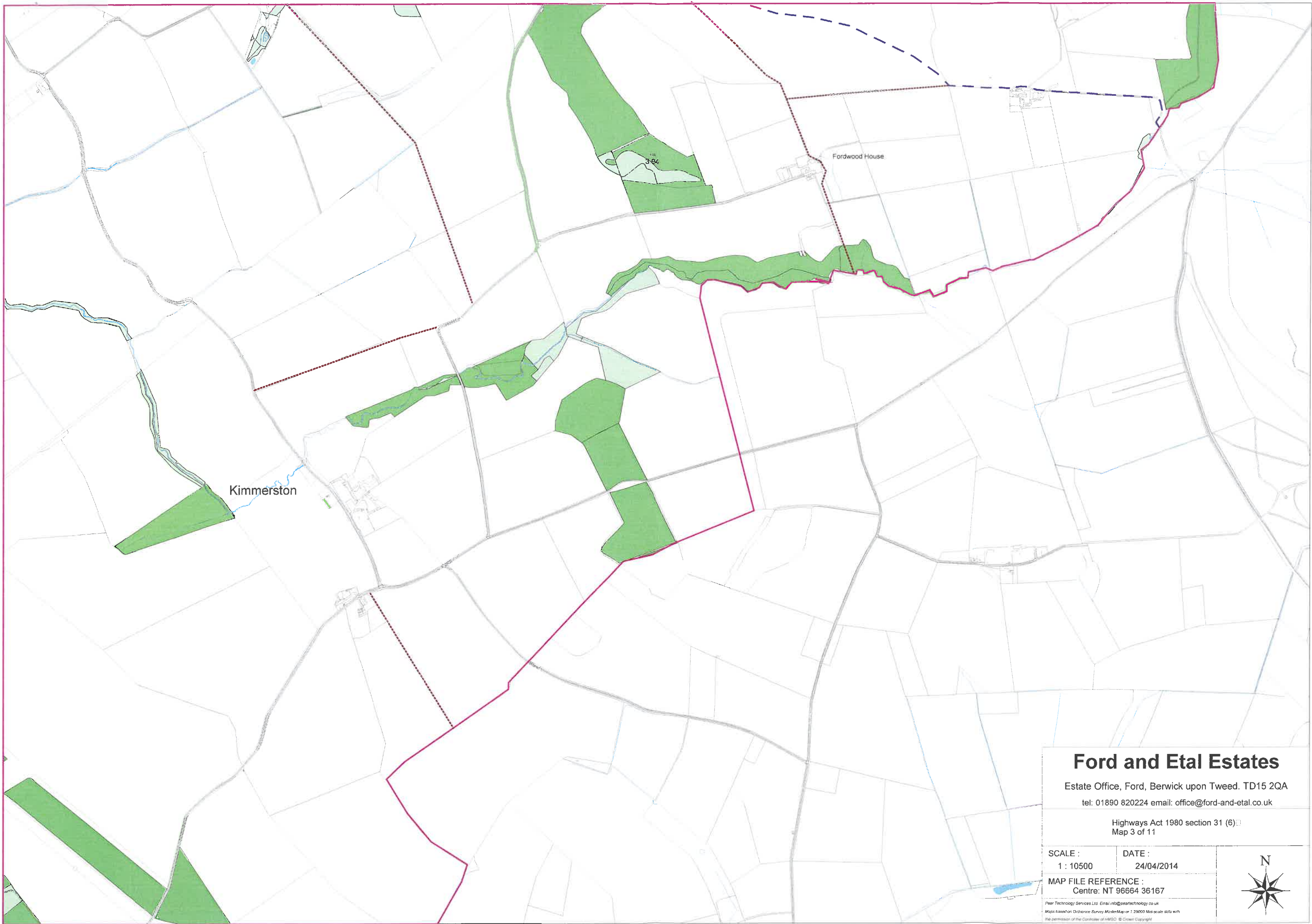

Ford and Etal Estates

Estate Office, Ford, Berwick upon Tweed. TD15 2QA

tel: 01890 820224 email: office@ford-and-et-al.co.uk

Highways Act 1980 section 31 (6)
Map 3 of 11

SCALE :
1 : 10500

DATE :
24/04/2014

MAP FILE REFERENCE :
Centre: NT 96664 36167

Peer Technology Services Ltd. Email: info@peertechology.co.uk
Maps based on Ordnance Survey MasterMap or 1:25000 Mid-scale data with
the permission of the Controller of HMSO © Crown Copyright



Ford and Etal Estates

Estate Office, Ford, Berwick upon Tweed. TD15 2QA

tel: 01890 820224 email: office@ford-and-etale.co.uk

Highways Act 1980 section 31 (6)
Map 4 of 11

SCALE :
1 : 10500

DATE :
24/04/2014

MAP FILE REFERENCE :
Centre: NT 96586 32989



Pear Technology Services Ltd Email: info@peartechnology.co.uk
Maps based on Ordnance Survey MasterMap or 1:25000 Mid-scale data with
the permission of the Controller of HMSO. © Crown Copyright

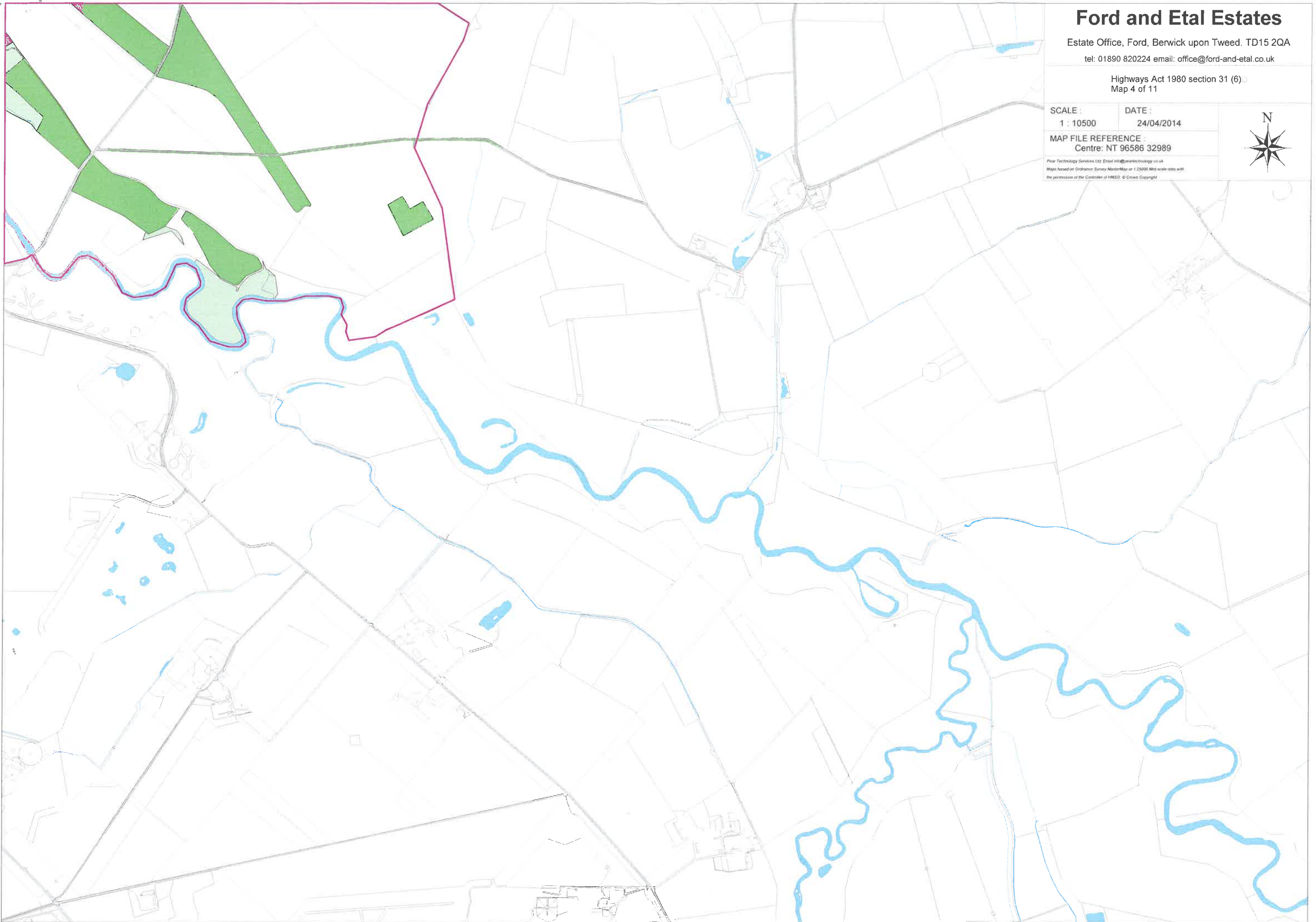

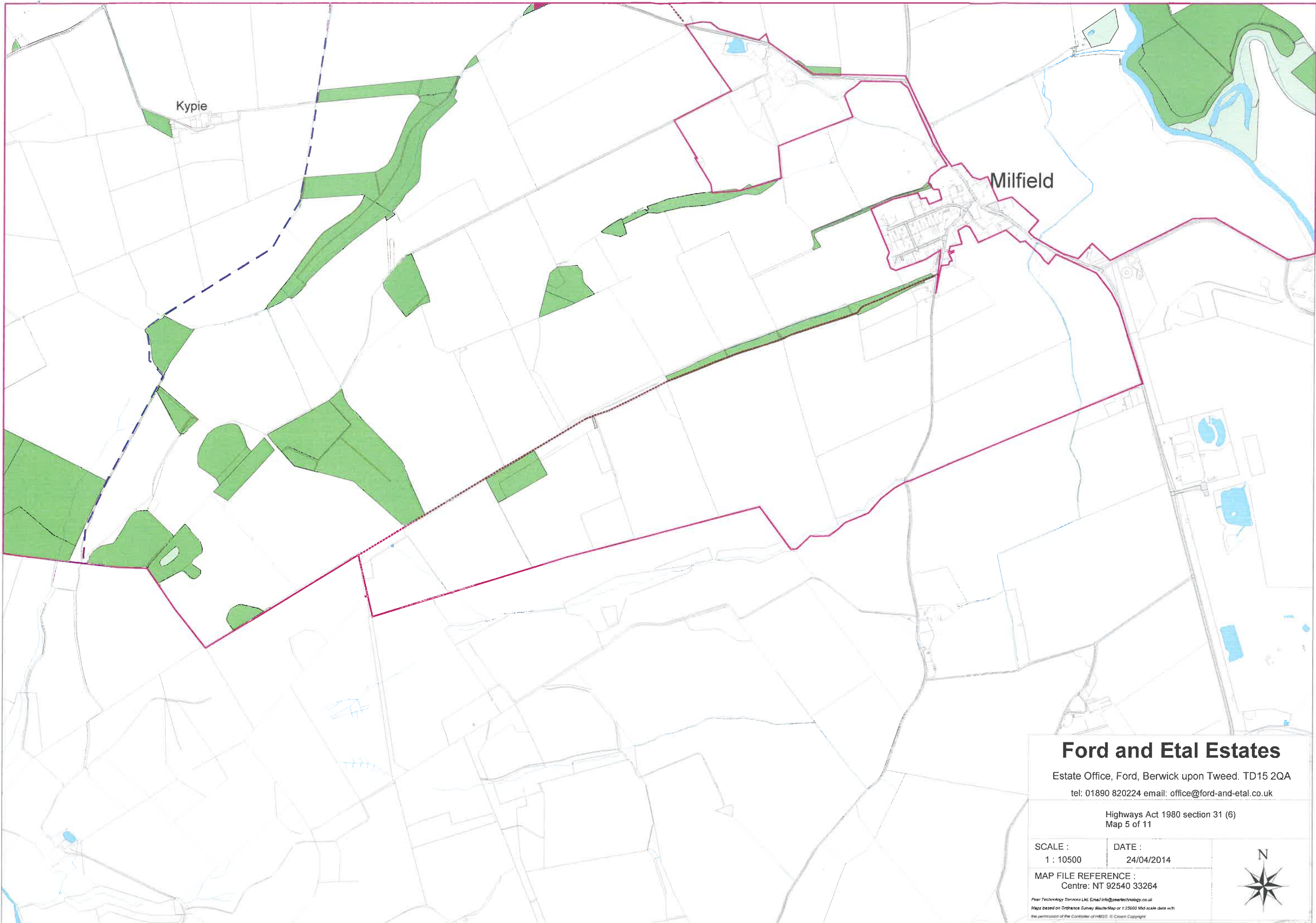

Ford and Etal Estates

Estate Office, Ford, Berwick upon Tweed. TD15 2QA

tel: 01890 820224 email: office@ford-and-etale.co.uk

Highways Act 1980 section 31 (6)
Map 6 of 11

SCALE :
1 : 10500

DATE :
24/04/2014

MAP FILE REFERENCE :
Centre: NT 92479 35892



Pear Technology Services Ltd. Email: info@peartechnology.co.uk
Maps based on Ordnance Survey MasterMap or 1:25000 M60-scale data with
the permission of the Controller of HMSO. © Crown Copyright

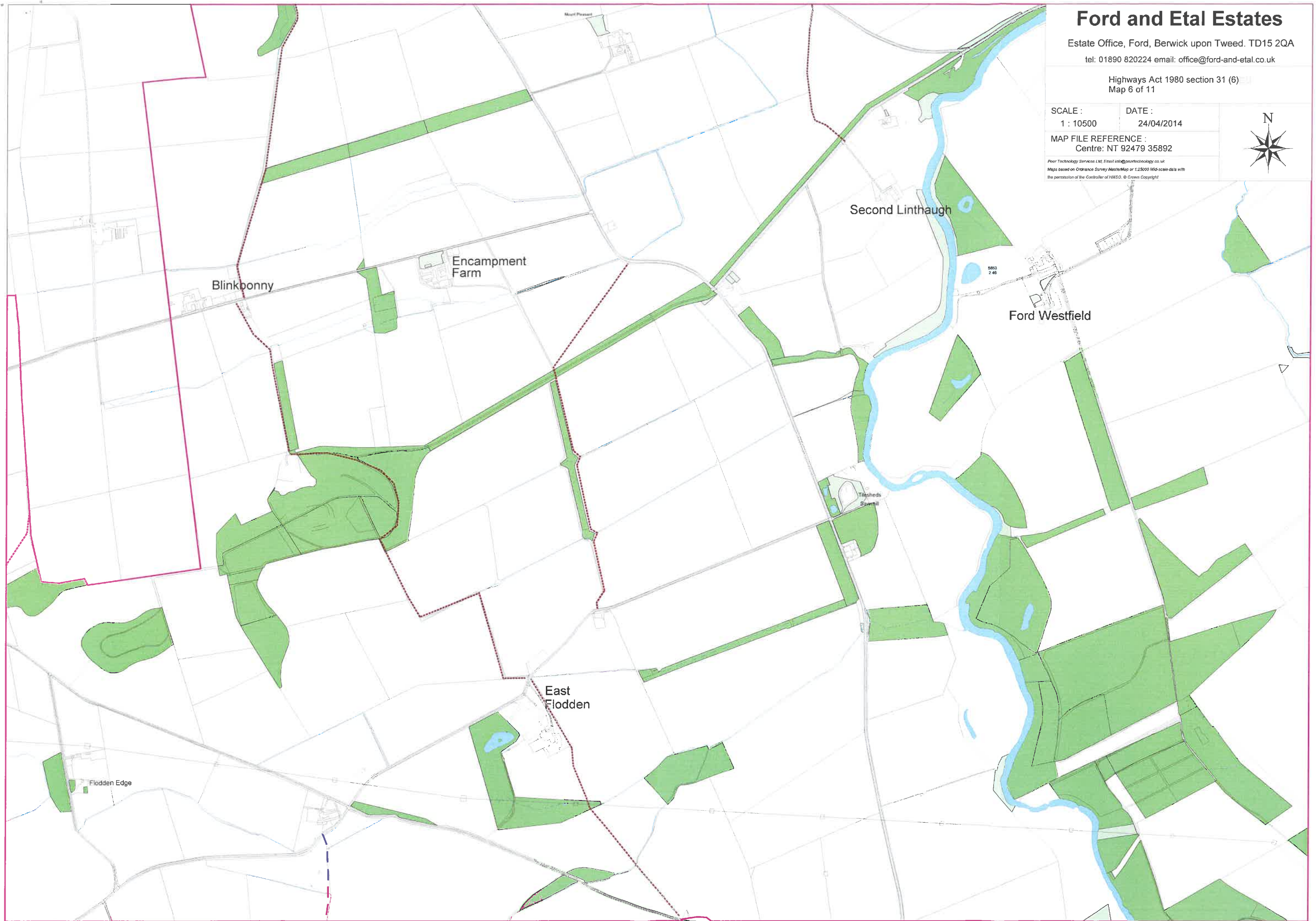

Ford and Etal Estates

Estate Office, Ford, Berwick upon Tweed. TD15 2QA

tel: 01890 820224 email: office@ford-and-etal.co.uk

Highways Act 1980 section 31 (6)
Map 7 of 11

SCALE : 1 : 10500
DATE : 24/04/2014

MAP FILE REFERENCE :
Centre: NT 92663 38874

Peer Technology Services Ltd. Email: info@peertechology.co.uk
Map based on Ordnance Survey MasterMap or 1:25000 Mid-scale data with
the permission of the Controller of HMSO. © Crown Copyright

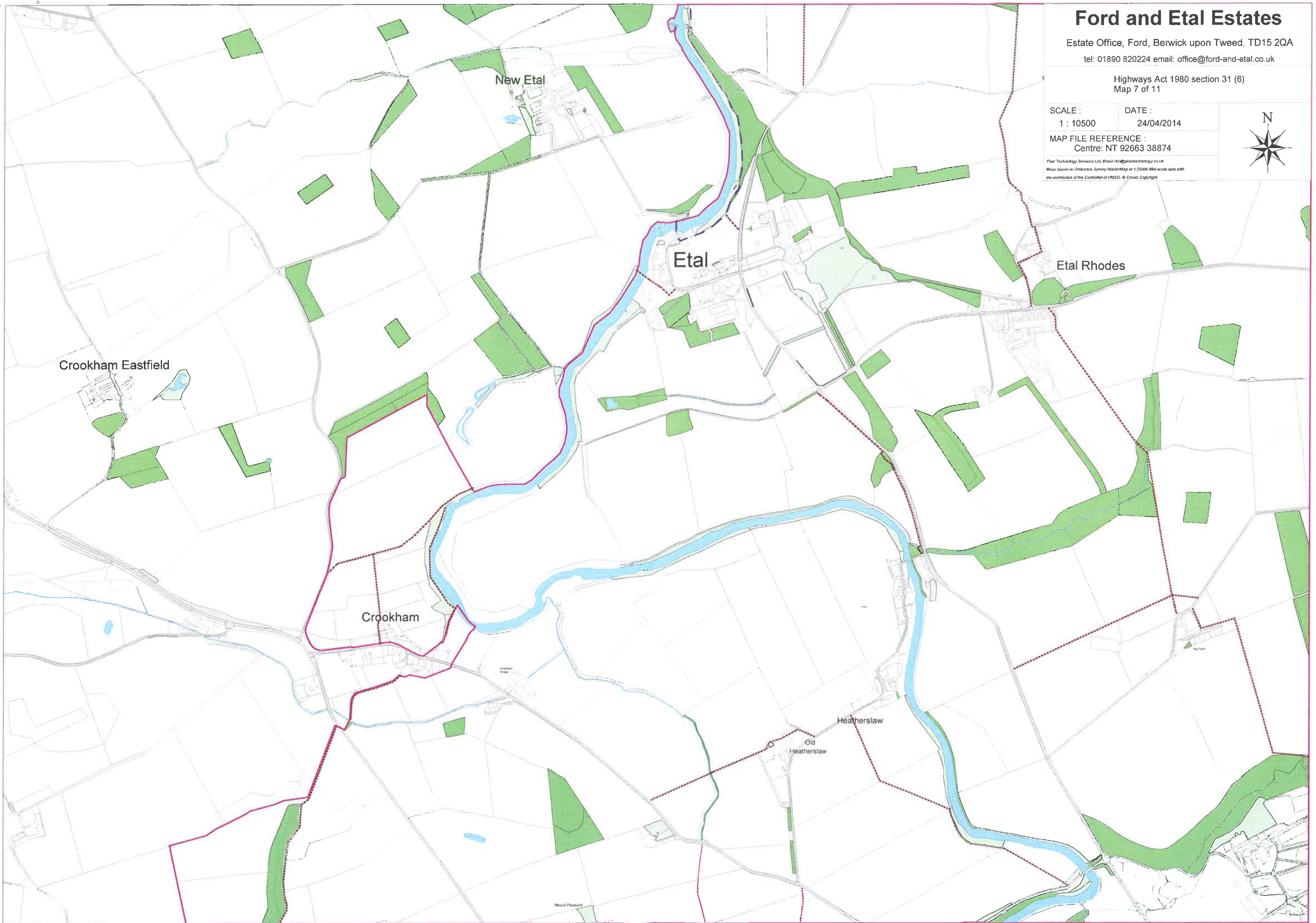

Ford and Etal Estates

Estate Office, Ford, Berwick upon Tweed. TD15 2QA

tel: 01890 820224 email: office@ford-and-etal.co.uk

Highways Act 1980 section 31 (6)
Map 8 of 11

SCALE :

1 : 10500

DATE :

24/04/2014

MAP FILE REFERENCE :
Centre: NT 92490 41746



Plan: Technology Services Ltd, Email: info@pearstechnology.co.uk
Maps based on Ordnance Survey MasterMap or 1:25000 Map scale data with
the permission of the Controller of HMSO. © Crown Copyright

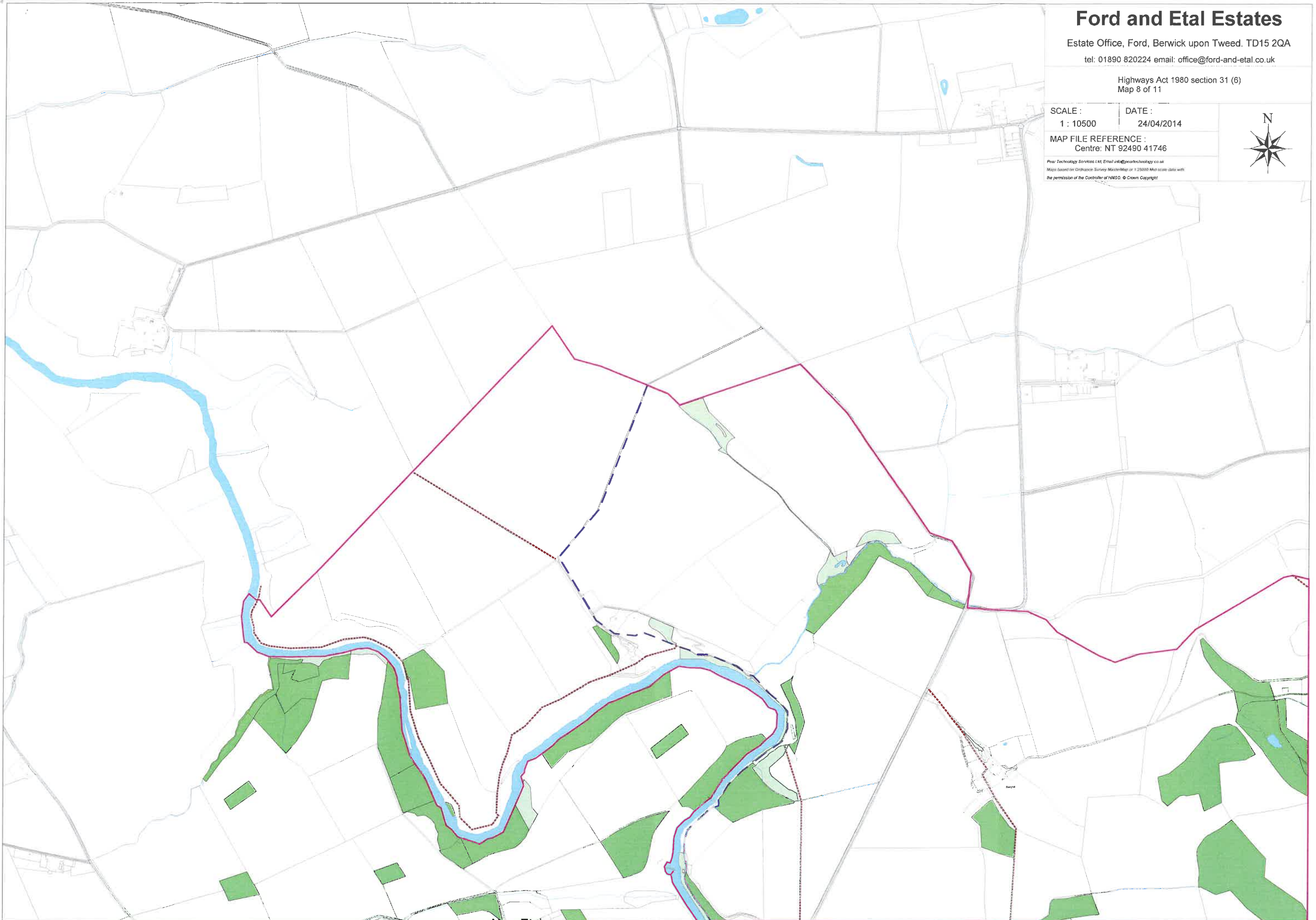

New Etal

Ford and Etal Estates

Estate Office, Ford, Berwick upon Tweed. TD15 2QA

tel: 01890 820224 email: office@ford-and-etale.co.uk

Highways Act 1980 section 31 (6)
Map 9 of 11

SCALE :
1 : 10500

DATE :
24/04/2014

MAP FILE REFERENCE :
Centre: NT 89172 38663



Plan Technology Services Ltd. Email info@pestechnology.co.uk
Map based on Ordnance Survey MasterMap or 1:25000 Map scale data with
the permission of the Controller of HMSO. © Crown Copyright



Crookham Eastfield

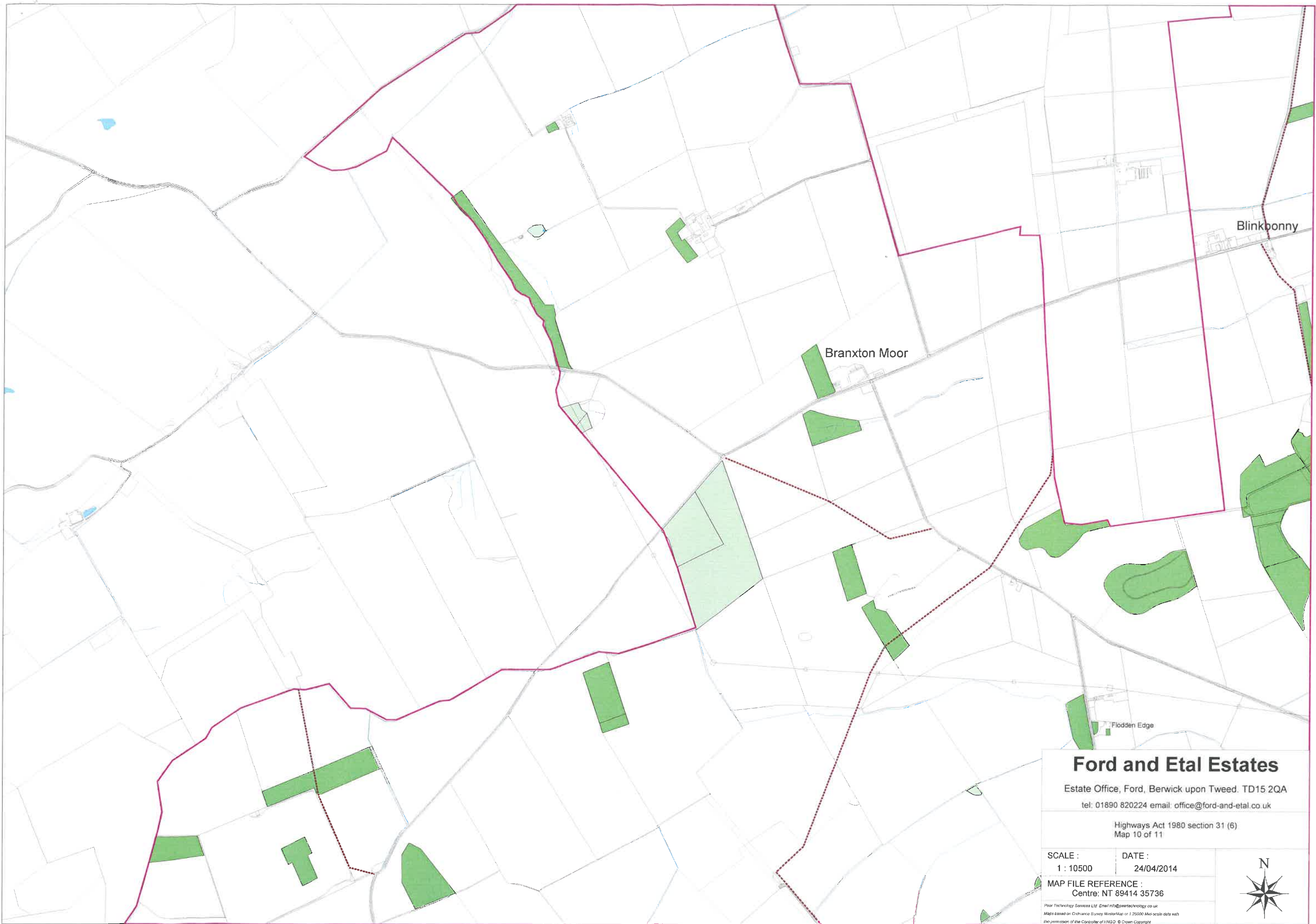

Ford and Etal Estates

Estate Office, Ford, Berwick upon Tweed. TD15 2QA

tel: 01890 820224 email: office@ford-and-etale.co.uk

Highways Act 1980 section 31 (6)
Map 10 of 11

SCALE :
1 : 10500

DATE :
24/04/2014

MAP FILE REFERENCE :
Centre: NT 89414 35736

Pear Technology Services Ltd Email: info@pear-technology.co.uk
Maps based on Ordnance Survey MasterMap or 1:25000 Mid-scale data with
the permission of the Controller of HMSO © Crown Copyright



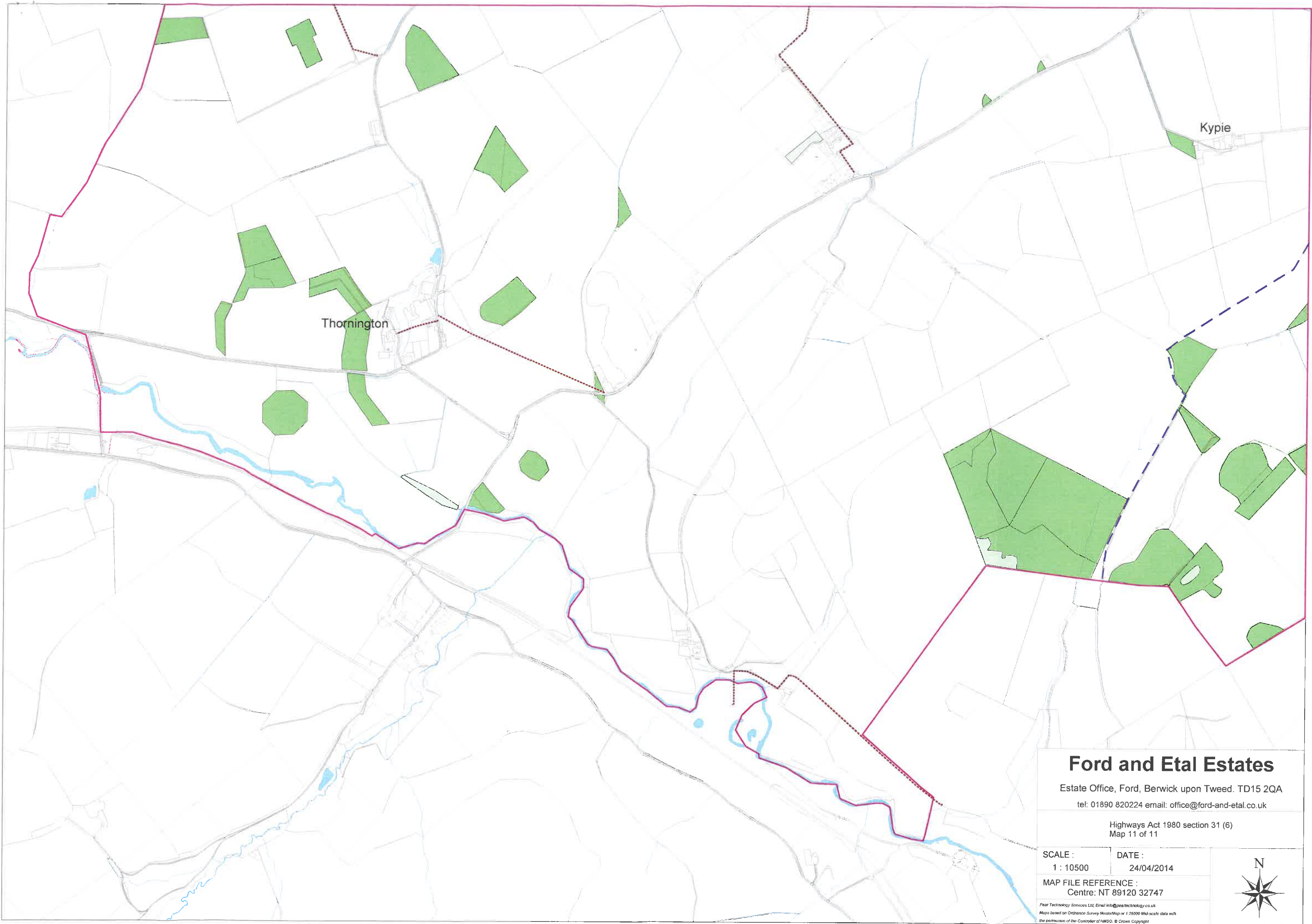

Thornington

Kypie

Ford and Etal Estates

Estate Office, Ford, Berwick upon Tweed. TD15 2QA
tel: 01890 820224 email: office@ford-and-etale.co.uk

Highways Act 1980 section 31 (6)
Map 11 of 11

SCALE : 1 : 10500 DATE : 24/04/2014

MAP FILE REFERENCE :
Centre: NT 89120 32747



Pear Technology Services Ltd, Email: info@peartechnology.co.uk
Maps based on Ordnance Survey MasterMap or 1:25000 Mid-scale data with the permission of the Controller of HMSO. © Crown Copyright