

Form CA17

**Notice of landowner deposits under section 31 (6) of the Highways Act 1980  
Northumberland County Council**

An application to deposit a Map and Statement under section 31(6) of the Highways Act 1980 has been made in relation to the land described below and shown highlighted in red on the accompanying map.

**PLEASE NOTE:**

**This deposit may affect rights over the land described below. Deposits made under section 31(6) of the Highways Act 1980 may prevent deemed dedication of public rights of way over such land under section 31 (1) of that Act. Please see guidance at <http://www.defra.gov.uk/rural/protected/greens> for further information.**

Description of the land(s):

**Fallowfield and High Barns Farms, Wall, Hexham, NE46 4EZ**

Name of Parish(es) in which the land(s) is situated:

**Acomb and Wall.**

The deposit was submitted by Mr N Straker and was received by this authority on 8th June 2018. The authority maintains a register of maps, statements and declarations deposited under section 31A of the Highways Act 1980 and section 15B of the Commons Act 2006.

This register can be accessed online at [www.northumberland.gov.uk/default.aspx?page=16632](http://www.northumberland.gov.uk/default.aspx?page=16632) or can be inspected free of charge at the relevant address below at the times indicated below:

**The Section 31(6) element:** Infrastructure Records Management Team, County Hall, Morpeth, NE61 2EF (9 am to 5 pm Monday to Thursday, and 9 am - 4:30 pm on Fridays)

Signed on behalf of Northumberland County Council





Liam Henry

Legal Services Manager, Northumberland County Council, Morpeth, Northumberland, NE61 2EF  
9<sup>th</sup> July 2018

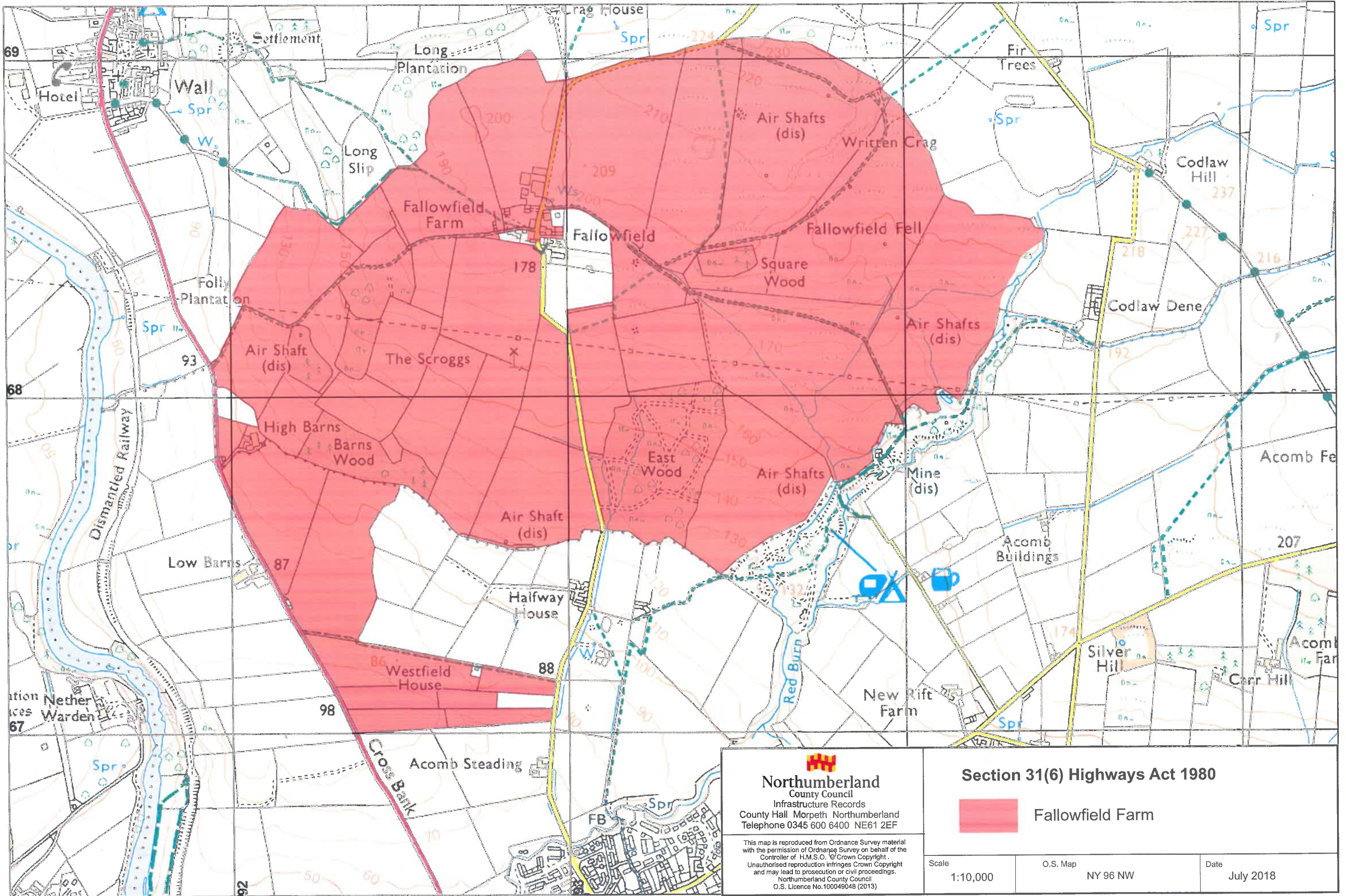



  
**Northumberland**  
 County Council  
 Infrastructure Records  
 County Hall Morpeth Northumberland  
 Telephone 0345 600 6400 NE61 2EF  
This map is reproduced from Ordnance Survey material with the permission of Ordnance Survey on behalf of the Controller of H.M.S.O. © Crown Copyright. Unauthorised reproduction infringes Crown Copyright and may lead to prosecution or civil proceedings. Northumberland County Council O.S. Licence No. 100049048 (2013)

<b>Section 31(6) Highways Act 1980</b>  Fallowfield Farm		
Scale	O.S. Map	Date
1:10,000	NY 96 NW	July 2018