

**Form CA17**

**Notice of landowner deposits under section 31 (6) of the Highways Act 1980  
Northumberland County Council**

An application to deposit a Map & Statement under section 31(6) of the Highways Act 1980 has been made in relation to the land described below and shown highlighted in red on the accompanying map.

**PLEASE NOTE:**

**This deposit may affect rights over the land described below. Deposits made under section 31(6) of the Highways Act 1980 may prevent deemed dedication of public rights of way over such land under section 31 (1) of that Act. Please see guidance at <http://www.defra.gov.uk/rural/protected/greens> for further information.**

Description of the land(s):

**South Meadows Caravan Park, Belford, NE70 7DP**

Name of Parish(es) in which the land(s) is situated:

**Belford.**

The deposit was submitted by Savills, and was received by this authority on 27th August 2021.

The authority maintains a register of maps, statements and declarations deposited under section 31A of the Highways Act 1980 and section 15B of the Commons Act 2006.

This register can be accessed online at

[www.northumberland.gov.uk/Planning/Land.aspx#landownerstatements](http://www.northumberland.gov.uk/Planning/Land.aspx#landownerstatements)

or (once the Covid 19 pandemic has abated) can be inspected free of charge at the relevant address below at the times indicated below:

Infrastructure Records Management Team,  
County Hall, Morpeth, NE61 2EF  
(9 am to 5 pm Monday to Thursday, and 9 am - 4:30 pm on Fridays)

Signed on behalf of Northumberland County Council



Helen Lancaster

Senior Manager - Legal Services

Northumberland County Council, Morpeth, Northumberland, NE61 2EF

11<sup>th</sup> November 2021

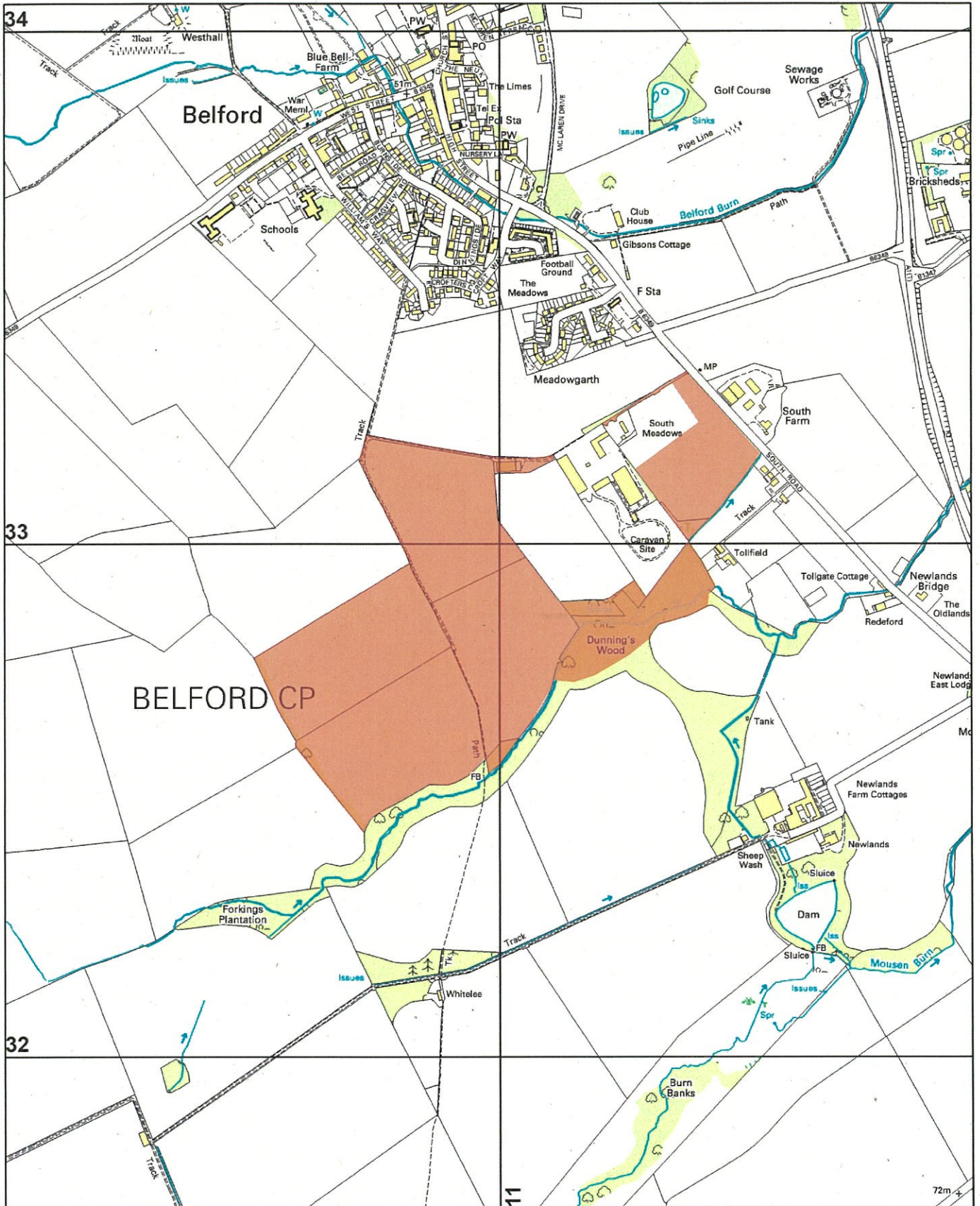

Northumberland  
County Council  
Infrastructure Records  
Local Services  
County Hall Morpeth Northumberland  
NE61 2EF

This map is reproduced from Ordnance Survey material with the permission of Ordnance Survey on behalf of the Controller of H.M.S.O. © Crown Copyright. Unauthorised reproduction infringes Crown Copyright and may lead to prosecution or civil proceedings. Northumberland County Council O.S. Licence No.100049048 (2013)

### Section 31(6) Highways Act 1980



Dunham Leisure Ltd

Scale  
1:10,000

O.S. Map  
NU 13 SW

Date  
September 2021