

**Form CA17**

**Notice of landowner deposits under section 31 (6) of the Highways Act 1980  
Northumberland County Council**

An application to deposit a Declaration under section 31(6) of the Highways Act 1980 has been made in relation to the land described below and shown highlighted in red on the accompanying map.

**PLEASE NOTE:**

**This deposit may affect rights over the land described below. Deposits made under section 31(6) of the Highways Act 1980 may prevent deemed dedication of public rights of way over such land under section 31 (1) of that Act. Please see guidance at <http://www.defra.gov.uk/rural/protected/greens> for further information.**

Description of the land(s):

**(Land at) Damdykes Farm, Cramlington, NE23 7DQ.**

Name of Parish(es) in which the land(s) is situated:

**Cramlington.**

The deposit was submitted by Hay & Kilner (Law Firm) and was received by this authority on 25<sup>th</sup> March 2022.

The authority maintains a register of maps, statements and declarations deposited under section 31A of the Highways Act 1980 and section 15B of the Commons Act 2006.

This register can be accessed online at

[www.northumberland.gov.uk/Planning/Land.aspx#landownerstatements](http://www.northumberland.gov.uk/Planning/Land.aspx#landownerstatements)

or can be inspected free of charge at the relevant address below at the times indicated below:

Infrastructure Records Management Team,

County Hall, Morpeth, NE61 2EF

(9 am to 5 pm Monday to Thursday, and 9 am - 4:30 pm on Fridays)

Signed on behalf of Northumberland County Council

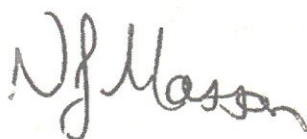

Neil Masson

Senior Manager - Legal Services

Northumberland County Council, Morpeth, Northumberland, NE61 2EF

18<sup>th</sup> January 2023

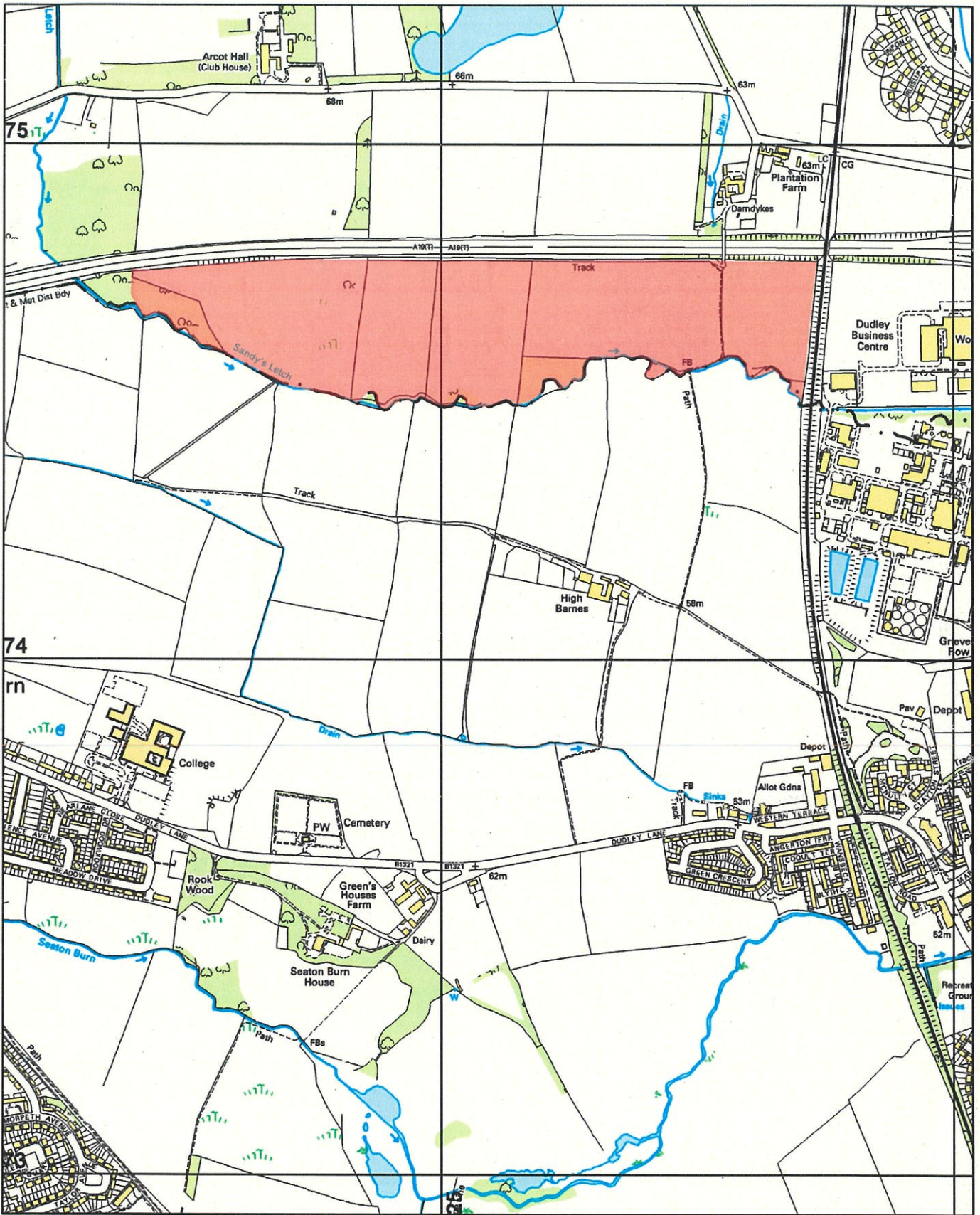

  
**Northumberland**  
 County Council  
 Infrastructure Records  
 Local Services  
 County Hall Morpeth Northumberland  
 NE61 2EF

This map is reproduced from Ordnance Survey material with the permission of Ordnance Survey on behalf of the Controller of H.M.S.O. © Crown Copyright. Unauthorised reproduction infringes Crown Copyright and may lead to prosecution or civil proceedings. Northumberland County Council O.S. Licence No.100049048 (2013)

**Section 31(6) Highways Act 1980**  
**Section 15 A(1) Commons Act 2006**



**Damdykes Farm**

Scale  
1:10,000

O.S. Map  
NZ 27 SW/SE

Date  
July 2021