

Form CA17

Notice of landowner deposits under s31 (6) of the Highways Act 1980 and section 15A (1) of the Commons Act 2006

An application to deposit a Map and Statement under section 31(6) of the Highways Act 1980 and deposit a Statement under section 15A(1) of the Commons Act 2006 has been made in relation to the land described below and shown highlighted in red on the accompanying map.

PLEASE NOTE:

This deposit may affect rights over the land described below. Deposits made under section 31(6) of the Highways Act 1980 may prevent deemed dedication of public rights of way over such land under section 31 (1) of that Act. Deposits made under section 15A (1) of the Commons Act 2006 may affect the ability to register such land as town or village green under section 15 of that Act. Please see guidance at <http://www.defra.gov.uk/rural/protected/greens> for further information.

Description of the land(s):

(Land at) Damdykes Farm, Cramlington, NE23 7DQ.

Name of Parish(es) in which the land(s) is situated:

Cramlington.

The deposit was submitted by Hay & Kilner (Law Firm) and was received by this authority on 17th June 2021.

The authority maintains a register of maps, statements and declarations deposited under section 31A of the Highways Act 1980 and section 15B of the Commons Act 2006.

This register can be accessed online at

www.northumberland.gov.uk/Planning/Land.aspx#landownerstatements

or (once the Covid 19 pandemic has abated) can be inspected free of charge at the relevant address below at the times indicated below:

The Section 31(6) element: Infrastructure Records Management Team, County Hall, Morpeth, NE61 2EF (9 am to 5 pm Monday to Thursday, and 9 am - 4:30 pm on Fridays).

The Section 15A(1) element: Democratic Services, Northumberland County Council, County Hall, Morpeth, Northumberland NE61 2EF between the hours of 9:00am and 4.30pm Monday to Friday.

Signed on behalf of Northumberland County Council



Helen Lancaster

Senior Manager - Legal Services,

Northumberland County Council, Morpeth, Northumberland, NE61 2EF

28th October 2021

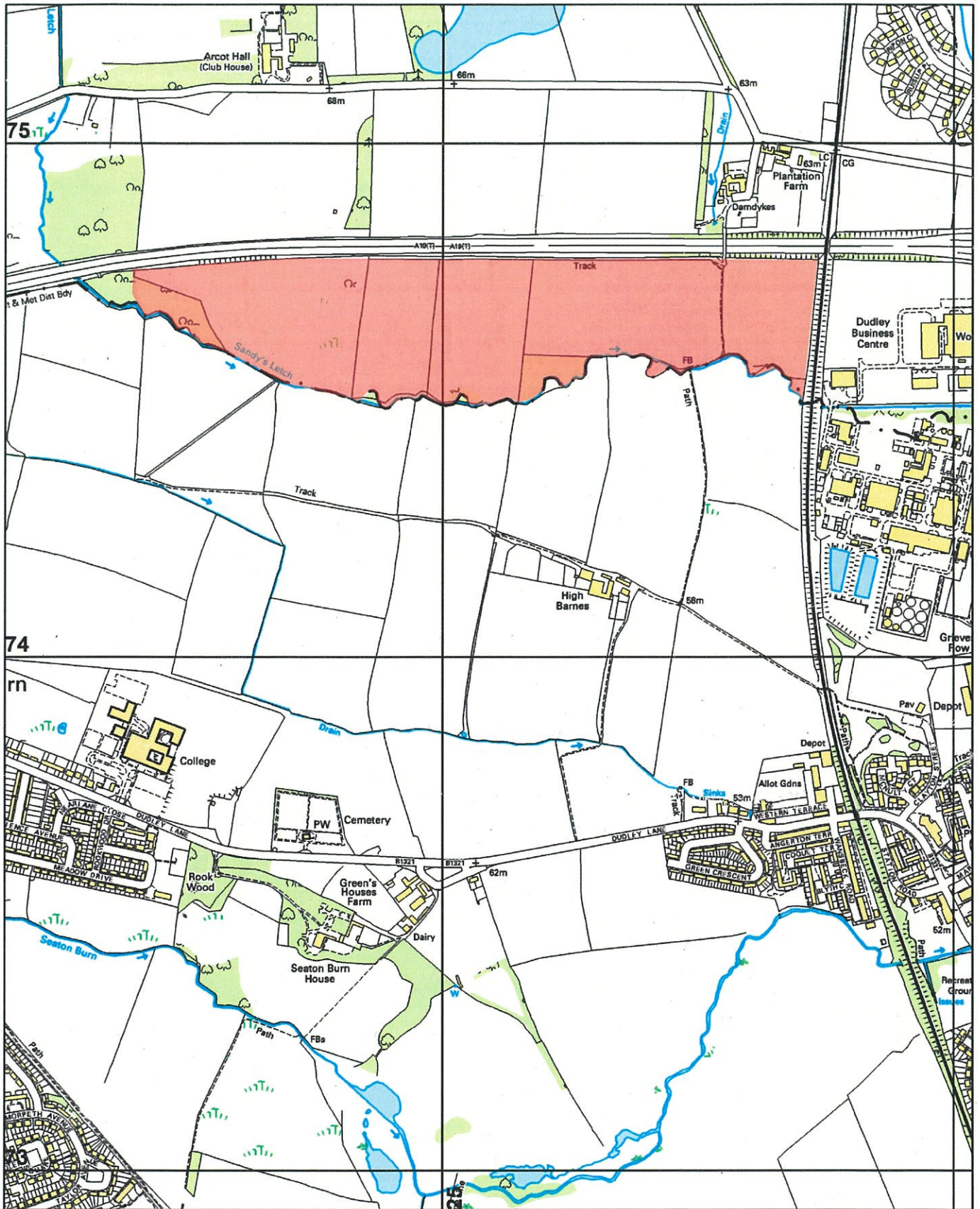

Northumberland
 County Council
 Infrastructure Records
 Local Services
 County Hall Morpeth Northumberland
 NE61 2EF

This map is reproduced from Ordnance Survey material with the permission of Ordnance Survey on behalf of the Controller of H.M.S.O. © Crown Copyright. Unauthorised reproduction infringes Crown Copyright and may lead to prosecution or civil proceedings. Northumberland County Council O.S. Licence No.100049048 (2013)

Section 31(6) Highways Act 1980
Section 15 A(1) Commons Act 2006

 **Damdykes Farm**

Scale
 1:10,000

O.S. Map
 NZ 27 SW/SE

Date
 July 2021