

**Form CA17**  
**Notice of landowner deposits under section 31 (6) of the Highways Act 1980**  
**Northumberland County Council**

An application to deposit a Map and Statement under section 31(6) of the Highways Act 1980 has been made in relation to the land described below and shown highlighted in red on the accompanying maps.

**PLEASE NOTE:**

**This deposit may affect rights over the land described below. Deposits made under section 31(6) of the Highways Act 1980 may prevent deemed dedication of public rights of way over such land under section 31 (1) of that Act. Please see guidance at <http://www.defra.gov.uk/rural/protected/greens> for further information.**

Description of the land(s):

**Capheaton NE19 2AA**

**Chollerton NE46 4TQ**

**Mainsbank Farm, Stamfordham NE18 0QN**

**Cowstand, Stamfordham, NE18 0NG**

Name of Parish(es) in which the land(s) is situated:

**Capheaton, Chollerton, Stamfordham and Wall.**

The deposit was submitted by the Trustees of the Capheaton & Chollerton Estate and was received by this authority on 18th November 2019.

The authority maintains a register of maps, statements and declarations deposited under section 31A of the Highways Act 1980 and section 15B of the Commons Act 2006.

This register can be accessed online at

[www.northumberland.gov.uk/Planning/Land.aspx#landownerstatements](http://www.northumberland.gov.uk/Planning/Land.aspx#landownerstatements)

or (once the Covid 19 pandemic has abated) can be inspected free of charge at the relevant address below at the times indicated below:

**The Section 31(6) element:** Infrastructure Records Management Team, County Hall, Morpeth, NE61 2EF (9 am to 5 pm Monday to Thursday, and 9 am - 4:30 pm on Fridays)

Signed on behalf of Northumberland County Council



Liam Henry

Legal Services Manager, Northumberland County Council, Morpeth, Northumberland, NE61 2EF  
23<sup>rd</sup> July 2020

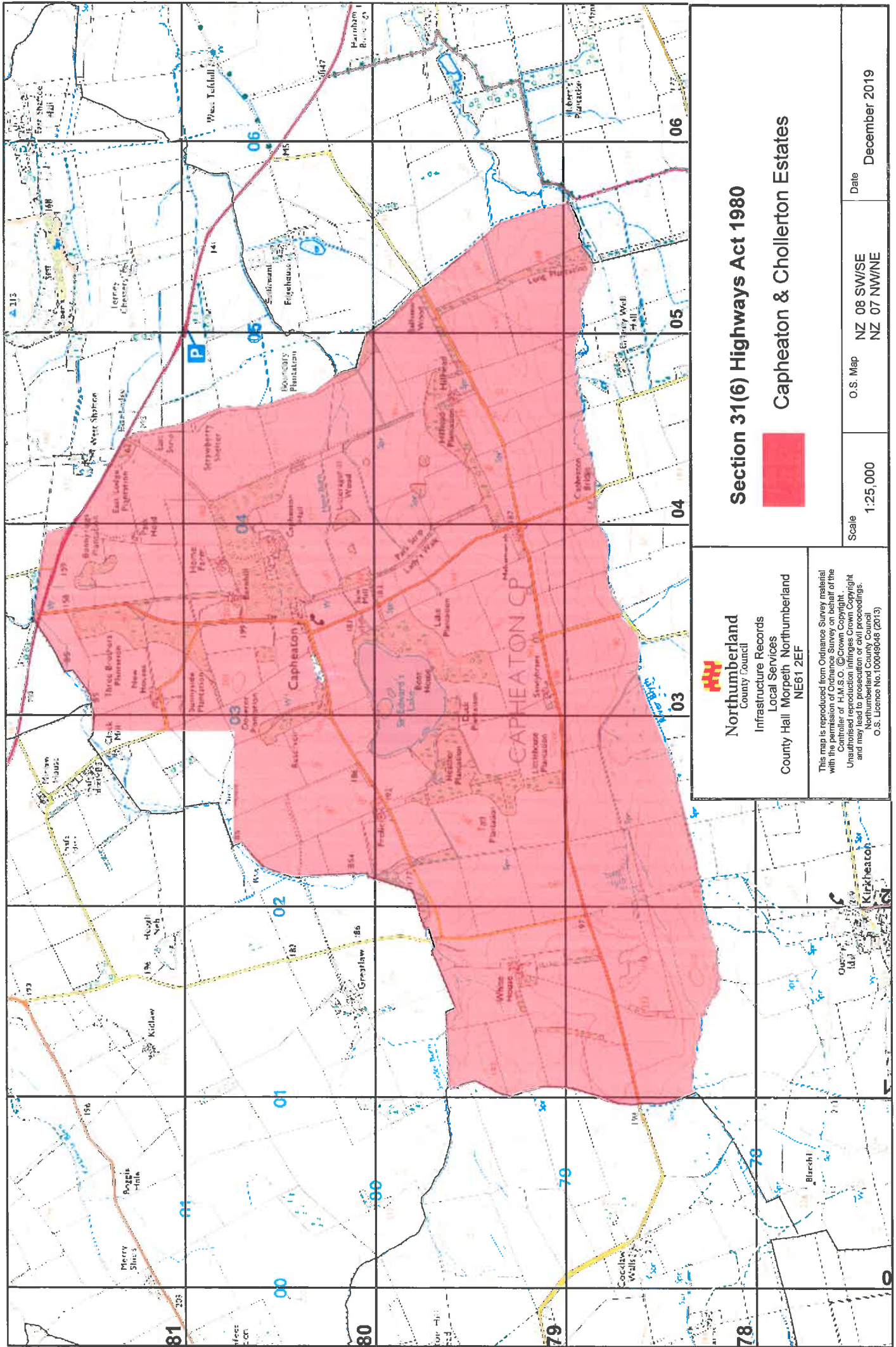

**Section 31(6) Highways Act 1980**



**Capheaton & Chollerton Estates**



**Northumberland**  
County Council  
Infrastructure Records  
Local Services  
County Hall Morpeth, Northumberland  
NE61 2EF

This map is reproduced from Ordnance Survey material with the permission of Ordnance Survey on behalf of the Controller of H.M.S.O. © Crown Copyright. Unauthorised reproduction infringes Crown Copyright and may lead to prosecution or civil proceedings. Northumberland County Council (2013)  
O.S. Licence No. 10006048 (2013)

Scale  
1:25,000

O.S. Map  
NZ 08 SW/SE  
NZ 07 NW/NE

Date  
December 2019

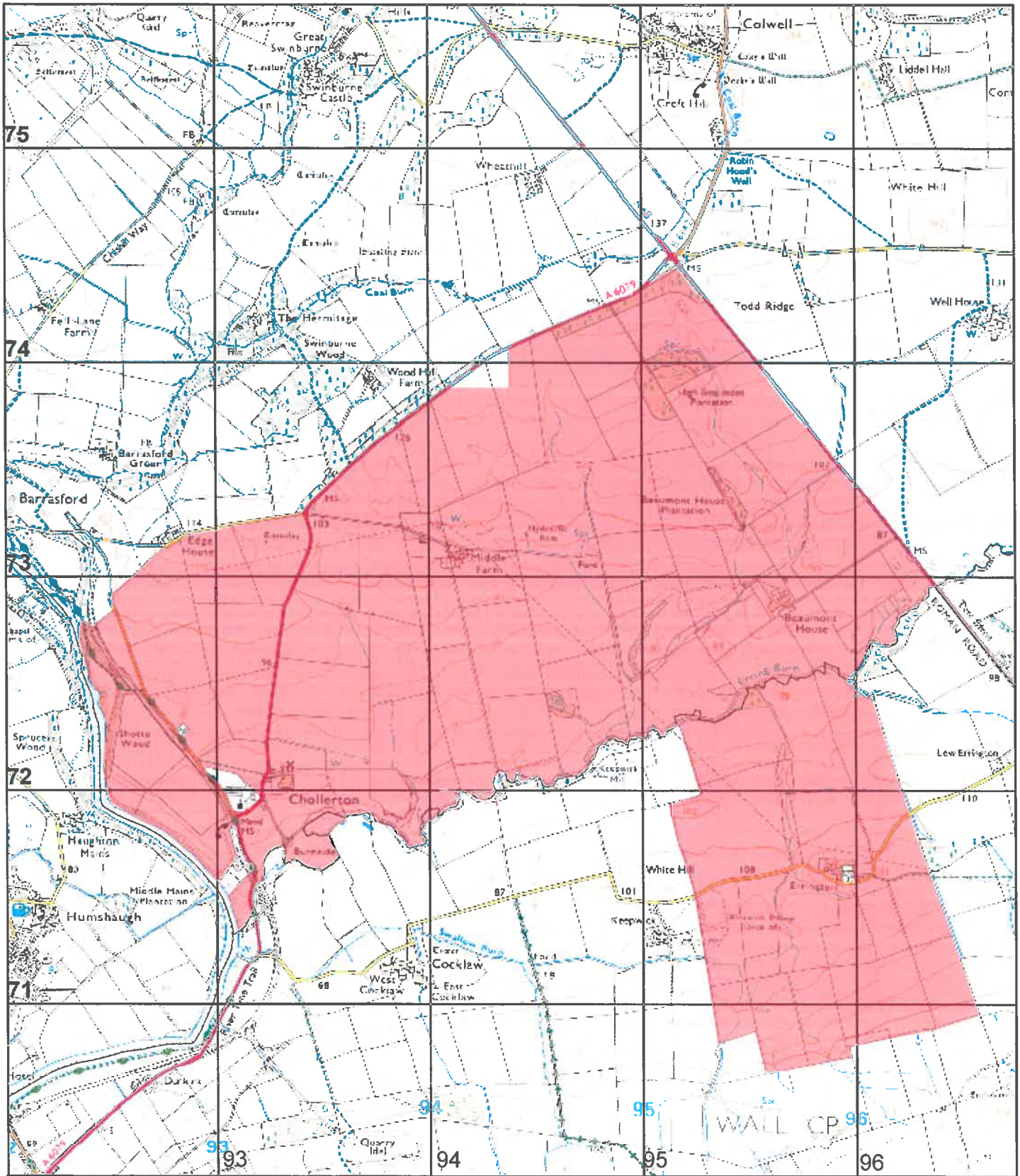

**Northumberland**  
County Council

Infrastructure Records  
Local Services  
County Hall Morpeth Northumberland  
NE61 2EF

This map is reproduced from Ordnance Survey material with the permission of Ordnance Survey on behalf of the Controller of H.M.S.O. © Crown Copyright. Unauthorised reproduction infringes Crown Copyright and may lead to prosecution or civil proceedings. Northumberland County Council O.S. Licence No. 100049048 (2013)

### Section 31(6) Highways Act 1980



Capheaton & Chollerton Estates

Scale  
1:25,000

O.S. Map  
NY 97 SW/SE

Date  
December 2019

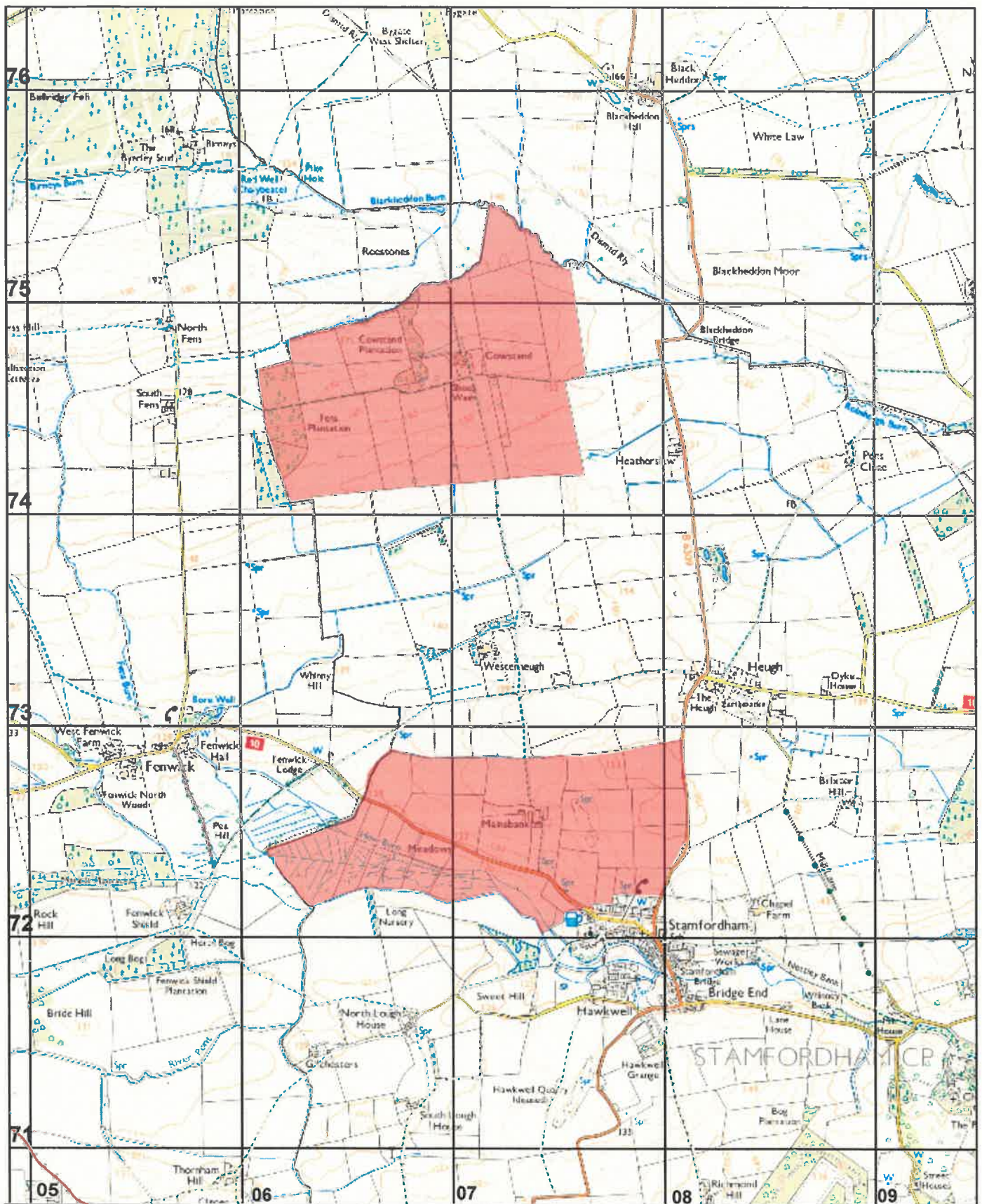

**Northumberland**  
County Council

Infrastructure Records  
Local Services

County Hall Morpeth Northumberland  
NE61 2EF

### Section 31(6) Highways Act 1980



**Capheaton & Chollerton Estates**

This map is reproduced from Ordnance Survey material with the permission of Ordnance Survey on behalf of the Controller of H.M.S.O. © Crown Copyright. Unauthorised reproduction infringes Crown Copyright and may lead to prosecution or civil proceedings. Northumberland County Council O.S. Licence No.100049048 (2013)

Scale  
1:25,000

O.S. Map  
NZ 07 NE/SE

Date  
December 2019