

Form CA17

Notice of landowner deposit under s31 (6) of the Highways Act 1980

Northumberland County Council

An application to deposit a Declaration under section 31(6) of the Highways Act 1980 has been made in relation to the land (or lands) described below and shown shaded in red on the accompanying map.

**Please Note:**

**This deposit may affect rights over the land described below. Deposits made under section 31(6) of the Highways Act 1980 may prevent deemed dedication of public rights of way over such land under section 31(1) of the Act. Please see guidance at <http://www.defra.gov.uk/rural/protected/greens> for further information.**

Description of the land(s):

**The Brandon Estate, NE66 4LP**

Name of Parish(es) in which the land(s) is situated:

**Ingram and Roddam**

The deposit was submitted by Mrs JE Lamb, Mrs VS Allgood and the Trustees of Jane Allgood and was received by this authority on 18<sup>th</sup> March 2014.

The authority maintains a register of maps, statements and declarations deposited under section 31A of the Highways Act 1980.

This register can be accessed online at [www.northumberland.gov.uk/default.aspx?page=16632](http://www.northumberland.gov.uk/default.aspx?page=16632) or can be inspected free of charge at the address below at the times indicated below:

Infrastructure & Records Management Team,  
County Hall, Morpeth, NE61 2EF

(9 am to 5 pm Monday to Thursday, and 9 am - 4:30 pm on Fridays)

Signed on behalf of Northumberland County Council



Andrew A Thom

Chief Legal Officer, Northumberland County Council, Morpeth, Northumberland, NE61 2EF

24<sup>th</sup> April 2014



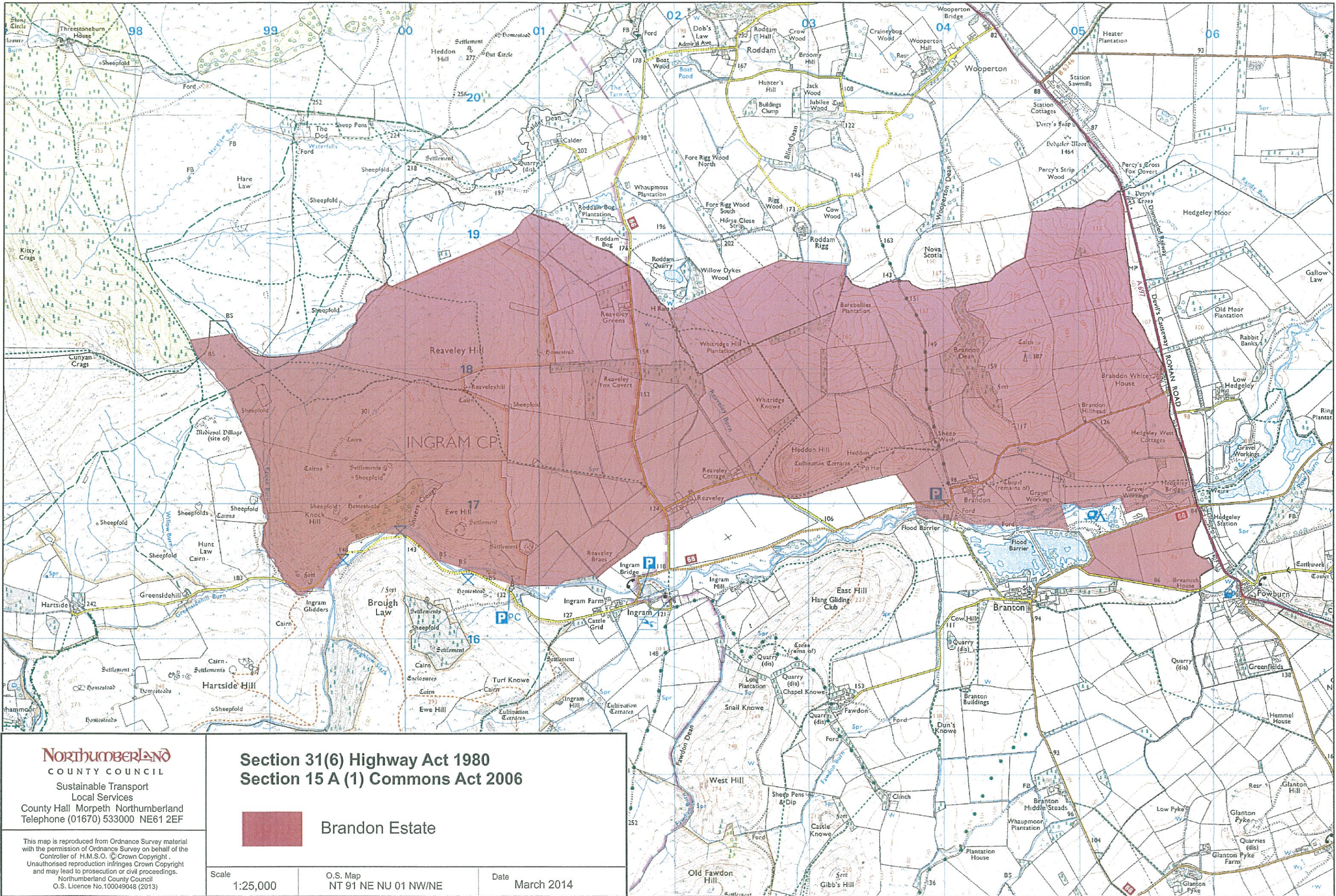

**NORTHUMBERLAND**  
 COUNTY COUNCIL  
 Sustainable Transport  
 Local Services  
 County Hall Morpeth Northumberland  
 Telephone (01670) 533000 NE61 2EF

This map is reproduced from Ordnance Survey material with the permission of Ordnance Survey on behalf of the Controller of H.M.S.O. © Crown Copyright. Unauthorised reproduction infringes Crown Copyright and may lead to prosecution or civil proceedings. Northumberland County Council O.S. Licence No.100049048 (2013)

**Section 31(6) Highway Act 1980**  
**Section 15 A (1) Commons Act 2006**

 **Brandon Estate**

Scale 1:25,000	O.S. Map NT 91 NE NU 01 NW/NE	Date March 2014
-------------------	----------------------------------	--------------------