

HIGHWAYS ACT 1980
Statement under Section 31(6)

To: Northumberland County Council
County Hall
Morpeth
Northumberland

1. I am and have been since the Fifteenth day of September One thousand nine hundred and ninety nine the owner within the meaning of Section 31 of the Highways Act 1980 of the property known as The Boat House, Chain Bridge, Horncliffe, Berwick-upon-Tweed in the County of Northumberland which said property is more particularly delineated on the map accompanying this Statement and thereon edged red.
2. The said property lies within the Parish of Horncliffe.
3. The way coloured purple on the said map has been dedicated as a footpath and is shown as such on the Definitive Map of Public Rights of Way.
4. No other ways over the said property have been dedicated as highways.
5. The deposit shall comprise this Statement and the said accompanying map.

Signed this *21st* day of *August* Two thousand and eleven

Name of signatory: John Neal Thompson
Address: 44/48 Hide Hill, Berwick-upon-Tweed TD15 1AB
in the presence of

Signature  Name *DEBORAH ELIZABETH ANN EDMONDSON*
Address *DAIRY HOUSE, FORD, BERWICK-UPON-TWEED, TD15 2PX*
Occupation *SECRETARY*

Main Holding Number
31/294/0014

Sheet Holding Number : **31/294/0014**

Updated IACS 2002 Information

Plot ID	Map Sheet	Field Nos.	Original Field Size (ha)	New Digital Field Size (ha)	Incorrect Boundar
	OS Map Sheet	NG Field			
1	NT9351	2957	1.09	1.08	
2	NT9351	4181	0.47	0.47	
3	NT9351	4535	8.07	6.38	
4	NT9351	4710	1.14	1.27	
5	NT9351	5258	0.47	0.47	
6	NT9351	6296	1.06	1.04	
7	NT9451	2627	0.23	0.21	
8	NT9451	3029	0.26	0.26	
9	NT9451	3015	0.58	0.68	

11.86

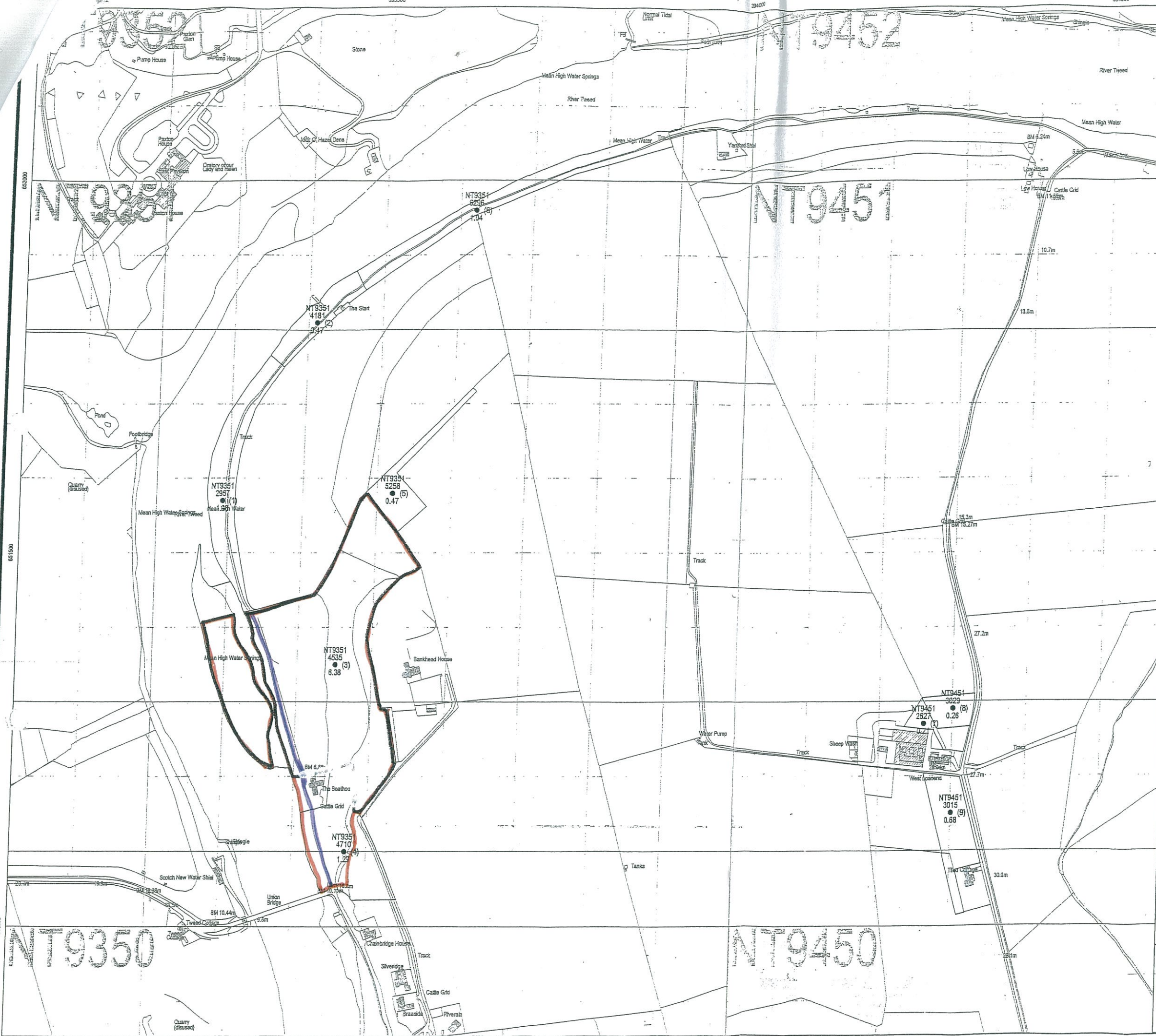

Print Name :
Signed : Date :

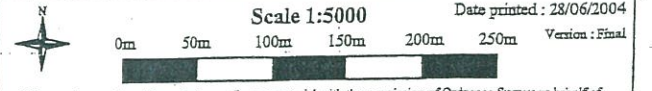

This map is reproduced from Ordnance Survey material with the permission of Ordnance Survey on behalf of the Controller of Her Majesty's Stationery Office. © Crown copyright. Unauthorised reproduction infringes Crown copyright and may lead to prosecution or civil proceedings. DEFRA license No 100018880 2004